The Weather
SAN FRANCISCO AND BAY REGION
Fair with moderate temperature today; light westerly winds.

RICHMOND RECORD HERALD
A RICHMOND PAPER FOR RICHMOND PEOPLE

Latest Wire News
COMPLETE REPORT EACH MORNING
FURNISHED BY
Universal Service

VOL. XXVI, NO. 346. RICHMOND, CALIFORNIA SUNDAY, JANUARY 4, 1925 PRICE THREE CENTS

TEMPEST GRIPS EAST COAST

Year Starts Here With Million Dollar Payroll

BANK OF ITALY LOOT IS FOUND NEAR UTAH CITY

Greater Part of $47,200 Taken Fram San Francisco Bank Is Found Near Salt Lake

MUCH OF IT IS DUG UP

Several Thousand Found in Baskets Hanging From Rafters In Boy's Garage

(By Universal Service)

SAN FRANCISCO, Jan. 4.—After a vain search in South America, Canada and Mexico, the greater part of the $47,200 taken by Dale Rowan, former teller of the Bank of Italy here, was recovered yesterday at Bountiful, a suburb of Salt Lake City.

Rowan had bought a farm in the Bountiful community and, after he was arrested and brought back to San Francisco told where he had hidden a quantity of his loot around the place. S. P. McCubbin, agent for the bank against loss, went to Bountiful.

Without informing the authorities there that he was at work, he visited the farm with a spade. A jar in the cellar of the farmhouse yielded several thousand dollars in currency. Several thousands more were found in a basket hanging from the rafters of the garage. Buried nearby was a gunnysack containing a quantity of liberty bonds and other securities, and a buried syrup can yielded a store of gold coin. He unearthed both hoards.

Another $5,000 was found in a safety deposit box in Salt Lake City bank and McCubbin is continuing the search, using bank books safe deposit box receipts and keys as clues, in the hope of recovering the remaining funds or such of them as Rowan had not spent. All that he has found so far has been deposited in a Salt Lake bank.

Rowan, in his cell at the city prison yesterday, was indignant that Mrs. Georgiana Martinez Brown, the woman who fled with him after he had taken the money, was not permitted to visit him. The police said they had prohibited the girl from coming to see Rowan at the request of his parents, Mr. and Mrs. J. E. Rowan of San Jose, but Rowan himself said he thought the bonding company was responsible for the order.

Funeral Is Held For Mrs. Graham

Mrs. David Hopkins, accompanied by Mr. and Mrs. Lee Adams of Fresno, returned from that city Wednesday, bringing the body of her mother, Mrs. D. Graham, who died a few days ago. Funeral services were held at the Truman Undertaking parlors yesterday.

OTHER WOMAN NAMED IN DIVORCE SUIT

Charging that her husband took a young girl into their home over her protest and because of his alleged relations with her was arrested on a statutory charge, Mrs. Paula Schmidt of Richmond yesterday filed suit against Alfred Schmidt. The couple married in 1923 and separated on December 24 last. They have a year old daughter, whose custody Mrs. Schmidt asks. She seeks alimony of $50 monthly.

MARRIAGE ANNULLED

Superior Judge H. V. Alvarado yesterday annulled the marriage of Mrs. Bessie McDaniel and Willie McDaniel of Richmond. The annullment was asked by Mrs. McDaniel.

VISCOUNT CECIL RECEIVING FIRST WOODROW WILSON FOUNDATION AWARD OF $25,000 AND BRONZE MEDAL

Viscount Cecil of Chelwood is shown receiving the medal from Norman H. Davis, chairman of the Foundation and former Under Secretary of State, at a dinner given in New York City. Mr. Davis addressed Viscount Cecil as "Woodrow Wilson's spiritual successor." The $25,000 and the medal were awarded for the year's most meritorious service in the interest of international peace based on justice. Viscount Cecil was British Minister of the Blockade and Assistant Secretary for Foreign Affairs during the war, and in 1917 he went to Paris to collaborate with President Wilson in fashioning the League of Nations.

Plans Completed For Natatorium Building Here

Plans have been completed by Architect James T. Narbett of Richmond, and bids will be called for shortly for the construction of a one and two-story concrete, brick and steel municipal natatorium building for the city of Richmond. It will occupy a plot of land 100 by 205 feet and will cost about $85,000.

The exterior will be of brick and plaster. The swimming pool will be 40 by 160 feet, with a children's pool 15 by 60 feet. The children's pool will range from one to three feet in depth and the adults' pool from three to nine feet in depth. Pools will be lined four feet from the top.

Cosmopolitan Club Plans Entertainment

Plans for an entertainment were discussed at the meeting of the Cosmopolitan club last night held in the band house of the Richmond Union high school. The entertainment will be given some time in February and will consist of a Pageant of all nations, about eleven nations will be represented. Following is the committee in charge: Mrs. E. Axdell, Mrs. J. W. Shonte, Mrs. W. W. Chapin, Mrs. T. Rodeni of El Cerrito, S. Hignera, Boushart, Janz, Wilson and Noshier.

Election of officers also took place which was as follows: Mrs. Jessie Wilson, president; Mrs. J. W. Shoute, vice-president; Mrs. W. W. Chapin, secretary and Mrs. Walter James, treasurer.

BOY HAS ARM BROKEN

William Picton, Jr., son of Mr. and Mrs. William Picton of 448 South Twenty-eighth street, had his arm broken while the boy was trying to crank a Chevrolet. Dr. C. L. Abbott was called to attend to the case.

Investigation Continues In Mystery Fire

No proof or clue has been uncovered yet by those investigating the mysterious fire that occurred at the Union Hotel on the West Side, New Year's day, according to announcement made by Fire Chief W. P. Cooper and Chief of Police Dan Cox yesterday.

Chief Cooper says that there is little doubt in his mind but that the fire was of incendiary origin. The place was heavily over insured, he said. Chief Cox agreed in his opinions of the cause, but no proof has been found as yet to verify these suppositions.

The Fire Chief Marshall's office and the Richmond police will continue the investigation, Chief Cooper said.

Message Tells Of Mother's Illness

Mrs. Clifton Bradley of 236 Ocean avenue, left for Davenport, Wash., yesterday, after receiving word that her mother, Mrs. D. W. Jarvin was very ill. Mrs. Bradley was accompanied by her sister, Mrs. C. L. Bartlett of Barstow, and will stay until their mother is well on the way to recovery.

Harbor Report Being Prepared

Major C. F. Leeds and G. F. Nicholson, engineers, who have made a survey of the Richmond harbor, preparatory to making a report to the Chamber of Commerce, are expected to have it in shape before February. The report is to be drawn up in Los Angeles, where the men are at the present time. Guy W. Wolf, secretary manager of the chamber here, plans to go to Los Angeles and aid in the drawing up of the report.

RICHMOND PLANS LONG STRIDES FORWARD, 1925

Ferry Service to San Francisco To Be Only One of Features Of New Development

BUILDING AND STREET WORK

Nearly Two Million Dollars Is Invested In New Homes; $600,000 Street Work

With an assured payroll of one million dollars a month Richmond faces the immediate future without fear of the hoof and mouth disease, the boll weevil or Kansas tornadoes, according to a summary prepared by the Richmond Chamber of Commerce.

More than $600,000 is going to be spent here for street improvements during the year. Nearly $2,000,000 will be invested in new homes, offices and stores, and business men look for an increase in volume of patronage of not less than 15 per cent.

Richmond, undisputed claimant to fourth position in payroll cities in California, is just becoming awake to her potentialities, says the chamber of commerce.

FERRY SERVICE

An element that is sure to give added impetus to the growth of this city in 1925 is the first-class ferry service which will be opened between Richmond and San Francisco by the Southern Pacific on January 15. This line, operating three brand new boats, the El Paso, the New Orleans and the Klamath, will carry passengers and automobiles between the two cities.

Real estate brokers and property owners predict that thousands of San Franciscans will try a change from apartments to bungalows when they find how conveniently they may commute from Richmond.

The building of a first-class, modern hotel of 100 rooms or more, is one of the matters which the chamber of commerce has in mind. Eastern experts who specialize in community financing of hotels, will be on the ground soon and make a survey of the local situation and report their findings to the directors of the chamber of commerce.

SWIMMING POOL

Richmond's new swimming pool, for which the voters voted bonds, will be completed and opened to the public during the year. This proposition will represent about $100,000 and will afford hot and cold baths of fresh and salt water.

The War Memorial Building, in the heart of the city, is rapidly nearing completion. This will be a social clearing house for the community and with the lot, represents another $100,000.

The development of Tenth street business property calls for half a million dollars and the eastern section of Macdonald avenue is rapidly being filled with business blocks.

Illness Strikes Visitor In Fresno

T. T. Cramer, a resident of this city, was taken suddenly ill at Fresno last Wednesday and was taken to the Bernett Sanitarium there. Mrs. Cramer went to Fresno to be with her husband as soon as word was received. Cramer is employed by the Southern Pacific company as engineer, having a "run" from Richmond to Fresno.

Four Periods Represented In Veterans Ceremonies

For the first time on record in this country, four war veteran organizations, representing the periods of strife and glory in the history of the United States since the days of the Civil War, held a joint installation of officers for this year, here last night.

The organizations that took part in the ceremonies were the Richmond Post of the Grand Army of the Republic, Dewey Camp of the United Spanish War Veterans, Honor Post of the Veterans of Foreign Wars, and the American Legion.

The G. A. R. did not hold an installation of officers, but retained their old officials for another year. However, they had representatives present at the ceremonies. Some of those who held seats of honor at the installation were, G. L. Herrick commander; O. V. Wells, senior vice commander; Henry Galvin, adjutant; T. R. Gardner, chaplain, and C. H. McCausland ,who acted as officer of the day.

Spanish Veterans First

The first installation was that of Dewey Camp, United Spanish War Veterans. George Marshall of Oakland, past department commander, was the installing officer for Dewey Camp. The officers installed were C. H. Jungstrom, commander; E. E. Grew, senior vice-commander; F. F. Storey, junior vice-commander; W. A. Ireland, officer of the day; C. E. Phillips, officer of the guard; W. L. Thompson, trustee. Other officers of the camp will be appointed by the commander in the near future.

The next installation was that of the Honor Post, Veterans of Foreign Wars. Richard Tolson of San Francisco was the installing officer. The officers installed were: Charles Washabaugh, commander; Edward Segar, senir vice-commander; W. D. Armstrong, chaplain; O. Hazlett, quartermaster; Joseph LaMancussa, officers of the day; H. D. Lane, F. A. Heeger and E. E. Inman, delegates to the county council.

American Leagion Installs

And for the Richmond Post of the American Legion, Col. M. M. Garrett, past commander of Walnut Creek Post, acted as the installing officer. The following men were installed: George Tandy, commander; W. C. Dobler, senior vice-commander; Dennis J. Shaw, junior vice-commander; J. H. Fitzpatrick, adjutant; A. G. Papadakis treasurer; J. E. Hill, chaplain; Charles W. S. John, historian; Fred Begerow, sergeant-at-arms; E. E. Inman, A. F. Browing and John Hansen, members of the executive committee; W. A. Vickery delegate to the county council.

Ralph Wood of the Veterans of Foreign Wars, presided at the ceremonies.

Banquet Is Served

Following the ceremonies a banquet was served and speeches made by the various members present. Music for the banquet was supplied by Dennis Shaw's orchestra, who earlier in the evening played at the opening of the new home of the Richmond Furniture store.

Ralph Wood acted as toastmaster at the festive board. George Marshall, installing officer for the United Spanish War Veterans, spoke a few words on the co-operation of the Veterans organizations in Richmond, and urged that the good work be kept continued.

Colonel M. M. Garrett of the American Legion, called attention to the uniqueness of the installation in that it is the first of its kind to be held in the country.

Several Talks Are Made

Richard Tolson of the Veterans of Foreign Wars, urged that good fellowship and harmony be kept as the key to the relations existing between the different organizations. He also urged that every war veteran should belong to some veteran organization.

The out-going officers of the organizations were called upon to give a short talk. All responded, and thanked the fellows for the co-operation that had been given to them during their term of office.

The combined committee in charge of the ceremonies and festivities afterwards was as follows: E. E. Grew, chairman; C. Jungstrom, both from the United Spanish War Veterans. From the Veterans of Foreign Wars, W. D. Wilson, E. E. Inman and Charles Washabaugh, and from the American Legion were W. A. Vickery, A. B. Corle and S. E. Ripley.

County Milk Inspector Is Recommended

Recommendations that the county of Contra Costa make provision for the employment of a veterinarian to insure proper supervision of the county's growing dairy industry, was made by Dr. C. R. Blake, of Richmond, county and city health officer, in his annual report to the county board of supervisors yesterday.

With a systematic scale of prices for milk and dairy inspection, Dr. Blake pointed out that the office could be made self sustaining. He urged the creation of the office as a step forward in protecting the health of the people as well as a protection for the dairy industry.

DISEASES STAMPED OUT

In his report the physician declares that the recent epidemic of infantile paralysis has been entirely stamped out and that outside of incorporated cities of which he has no record, there is not a single case of diphtheria.

Pythian Sisters Plan Banquet At Installation

The installation of officers scheduled for January 17, was postponed until the Twenty-fourth of the month, at the meeting of the Pythian Sisters in the Pythian castle last night. This was done because of the many installations being held by the various other temples of the order about the bay district on the date first set.

Also two officers were elected: Mrs. M. Michel, mistress of finance; and Josephine Breilles, guard of the order. These offices had not been filled at the former election of officers, and it was put off until after the first of the year.

Visitors from the Woodbine temple in San Diego were present at the meeting last night.

It is planned to have a banquet follow the ceremonies on installation night, and Nellie Hudson has been appointed chairman of the committee to make arrangements.

A district deputy officer from Oakland will have charge of the installation. Audrey DeLaney, excellent chief, presided at the meeting.

President Aims Old Fashioned Inaugurations

(By Universal Service)

WASHINGTON, Jan. 3.—An old time presidential inauguration next March with a big parade, plenty of fireworks and whatever else may be needed to make it the gallant occasion it once was, is now in prospect.

William T. Galligher, Washington banker, has been appointed by President Coolidge as the chairman of the citizens inaugural committee to have charge of the arrangements. The president will approve any plans that will not draw too heavily on the federal funds.

SHIPS PERILED IN TERRIFIC EASTERN STORM

Steamers Send Out S. O. S. Calls As They Stagger Helplessly In Raging Tempest

TRAINS ARE STORM BOUND

One Vessel Beached is Being Hammered to Pieces; Aquatania Is Held at Moorings

(By Universal Service)

NEW YORK, Jan. 3. Fraught with the mystery, the uncertainty and the peril that the expression "Somewhere in France" once carried, shipping on the Atlantic has become a "Waif of the Storm" tonight.

All day the wireless has recorded this new slogan of the gale swept Atlantic. One proud liner lies scuttled in 40 feet of water; another is staggering, more or less helpless; three passenger steamers have called for help and the great Aquitania lies huddled at its dock here blizzard bound, hours behind sailing time.

Steamers Lost, S. O. S. Calls

The Cloeloo, a British, has not been heard from since Friday afternoon, when she lost one anchor off the Jersey coast, until late tonight when she docked in Brooklyn, relating a story of deadly peril.

An unidentified steamer is lost in the fog "somewhere" off Seabright, N. J., where she last reported having run aground.

S. O. S. calls are coming in from the French steamer Dahomey and the Rumanian ship Carcoti. The United States shipping vessel Berbeck is believed to be in helpless condition "somewhere" between Liverpool and New York, with a broken throttle, which it is not thought possible to repair in the raging storm.

Clyde Liner Beached

The Clyde liner Mohawk was beached in Delaware bay, after 300 passengers and crew had been safely transferred to rescue ships. The vessel, abandoned, is being hammered by the sea, and it appears as though the tempest is going to hammer her to pieces.

While the snow and storm swept New York and the east, hundreds of passengers were storm bound on trains and taxicabs were blizzard bound at piers and railway stations.

Motorist Fined After Collision

A fine of $100 was levied on Frank Savko, 1559 Fifth street, Oakland, yesterday by Justice John Roth, on a charge of reckless driving. A first count charge was driving while intoxicated, but this was reduced on motion of Deputy District Attorney H. E. Jacobs, who said that there was insufficient evidence to back up the charge.

It was while Savko was driving his car down San Pablo avenue, New Year's day and collided with the car driven by G. S. Galbraith of Berkeley, that the arrest was made. It is claimed by witnesses that Savko was driving on the left hand side of the street at the time of the accident. Joe Naba of Fort Bragg was riding with Savko at the time of the accident, but was not arrested.

BOY IS DOG BITTEN

W. Owens, 7 year old son of O. T. Owens of San Pablo was bitten on the left arm by a dog yesterday afternoon. He was treated at the Abbott Emergency hospital. The wound is not serious.

RETURN FROM SOUTH

Mr. and Mrs. M. E. Salmi of 215 Fifteenth street returned yesterday from a weeks' visit with relatives in the southland.

LEGAL NOTICES

NOTICE OF SALE OF REAL ESTATE IN THE SUPERIOR COURT OF THE STATE OF CALIFORNIA, IN AND FOR THE COUNTY OF SAN LUIS OBISPO.

IN THE MATTER OF THE GUARDIANSHIP OF THE PERSONS AND ESTATES OF FRANK J. OLGIATI, JOHN L. OLGIATI, CHARLES W. OLGIATI AND MARIA C. OLGIATI, Minors.

Notice is hereby given that the undersigned, the guardian of the persons and estates of Frank J. Olgiati, John L. Olgiati, Charles W. Olgiati and Maria C. Olgiati, minors, will sell at private sale, in one parcel, on or after Friday the 9th, day of January, 1925, to the highest and best bidder and upon the terms and conditions hereinafter mentioned, subject to the confirmation of said sale by the above entitled Court, all the right, title, interest and estate of said minors in and to all those certain lots, pieces or parcels of land situate, lying and being in the City of Richmond, County of Contra Costa, State of California and particularly described as follows, to-wit:

Lots 1 and 2 in Block 18, as designated on the map entitled, "Richmond Junction, Contra Costa Co., California, 1913" which map was filed in the office of the County Recorder of said Contra Costa County, State of California, on May 6th., 1913 in Volume 9 of Maps, page 221.

Terms and conditions of sale: Cash in legal tender of the United States of America, ten (10) per cent of the purchase price to be paid at the time of sale; balance on confirmation of sale or upon note secured by mortgage at six per cent, payable within three years from date of sale.

All bids or offers must be in writing and may be left at the office of M. A. Fitzgerald, attorney for said guardian, H. M. Warden Jr. Building, San Luis Obispo, California, or may be delivered to said guardian personally at San Luis Obispo, California, or may be filed in the office of the Clerk of the above named Court, at any time after the first publication of this notice and before the making of the sale.

Dated: December 18, 1924.

CLARA OLGIATI,
Guardian of the Persons and Estates of Frank J. Olgiati, John L. Olgiati, Charles W. Olgiati and Maria C. Olgiati, Minors.

Publish. Dec. 24 to Jan. 9 Daily.

NOTICE TO CREDITORS IN BANKRUPTCY
No. 13911

IN THE SOUTHERN DIVISION OF THE UNITED STATES DISTRICT COURT, FOR THE NORTHERN DISTRICT OF CALIFORNIA, FIRST DIVISION.

In the Matter of PHAREL P. DRAKE, Bankrupt.

To the Creditors of PHAREL P. DRAKE, Bankrupt:

Notice is hereby given that on the 24th day of October, 1924, the said Pharel P. Drake was duly adjudicated a bankrupt and that the first meeting of his creditors will be held at the office of Wm. J. Hayes, Referee in Bankruptcy, 705 Easton Bldg., Oakland, California, on the 20th day of January, 1925, at 2 o'clock P. M. at which time the said creditors may attend, prove their claims, appoint a trustee, examine the bankrupt, and transact such other business as may properly come before said meeting.

Claims must be in the form required by the Bankruptcy Act and sworn to.

Dated: Oakland, California, December, 31st, 1924.

WM. J. HAYES,
Referee in Bankruptcy for the Counties of Alameda and Contra Costa, State of California.

W. T. KEARNEY,
Attorney for Bankrupt.

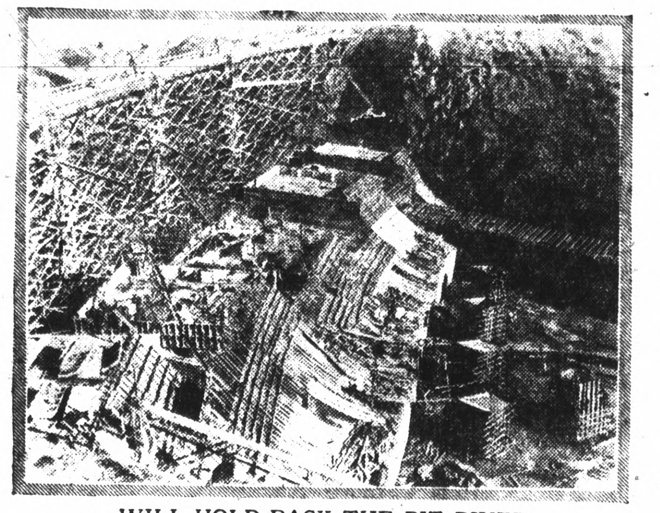

WILL HOLD BACK THE PIT RIVER

The big dam being built by the Pacific Gas and Electric Company on the Pit River in Shasta County is being rapidly completed.

This dam will be 125 feet high, 500 feet long, 150 feet thick at the bottom and 18 feet thick at the top. It was started July 1924 and will be completed in the early spring of 1925.

It will back the water of the Pit up for a distance of 10 miles, forming an immense lake.

The big river is now flowing through the temporary flume. Immense piers are being built on the down stream side of the dam to break the force of the water which will flow over the dam.

To date 30,000 yards of concrete have been poured. In all 80,000 yards will be used.

The crest of the dam will become a part of the new county road which the Company has built into Burney Falls, a part of California's wonderland.

Start the New Year Right by Reading One of the New Books Which Started Circulation at Public Library Saturday

As one of your New Year's resolutions, why not plan to spend a few spare minutes each day in becoming acquainted with some of the interesting new books which are going into circulation at the public library on Saturday afternoon. A resolution such as this will prove educational as well as lasting. The books listed below cover a wide field, therefore they will appeal to practically all types of readers.

Keeping up With Science Slosson. 1924.

A collection of absorbing topics of timely interest, which tend to aid the unscientific reader who desires to keep in touch with modern science.

Social Usage in America Wade. 1924.

For twenty years Margaret Wade studied Washington society, having been social secretary to the wife of one of our vice presidents. She makes her book more than a collection of rules, by giving comments on their reasons for being.

Two Years in The French West Indies—Hearn. 1923.

Here, Lafcadio Hearn a delightful picture of his sojourn at Martinique in the French West Indies, where he gained some of his most interesting and romantic literary impressions for which he has become famous.

Joshua Barney—Paine. 1924

Ralph Paine "rescues from obscurity an almost forgotten hero of revolutionary times Joshua Barney, a forgotten hero of Blue Watre) and makes of his exploits a true narrative of adventure by land and by sea. It is a biography with all the fascination of a romance."

Wonders of Salvage—Masters. 1924

"To the average person a diving apparatus is a weird apparition. Its construction and principles of operation are almost unknown." Little too, seems known about the salvaging of ships. From Mr. Masters book, one learns much about these and ships that he never knew before.

"You Takes Your Choice"—Gilbert. 1924.

Character sketches of the six presidential candidates, particularly Coolidge. "Students of men and politics will delight in its irony, its insight and its chuckling."

My Eskimo Friends—Flaherty. 1924.

"Word pictures of Esqimo life and other pictures, too—by one who spent two winters among the people of the Arctic."

The New Spoon River Masters. 1924.

This is a second collection of epitaphs by the author of the famous Spoon River anthology. There is a new Spoon River portrayed, "with a new set of feelings and ideals—a standardized and commercialized Spoon River."

Sea Tracks of The Speejacks Collins. 1923.

In following the sea tracks of the "Speejacks," readers will find an opportunity to see interesting parts of the world by "book instead of Cook," as is usually the custom. Dale Collins was ordered to take an ocean voyage for his health. The outcome of his orders is presented in his entertaining book of adventure and travel on the sea.

Pearls and Pepper—Utter. 1921

A further contribution of Mr. Robert Utter, professor of English at the University of California, who has written several worth while books on English usage. This time he offers a group of essays.

The Road to Beauty; An Adventure In Rejuvenation—Burbridge. 1921.

Helpful chapters; principally for middle aged women who are interested in health rules, care of the skin, the hair, diet and beauty baths.

Instead of Scribbling—Lutz. 1924.

A book which endeavors to teach young people to draw worth while pictures, instead of scribbling aimlessly.

Distressing Dialogues, Boyd. 1924.

"Laugh provoking dialogues which originally appeared in "Vanity Fair."

The Skyline Trail Davies. 1921

A book of western verse by a western girl who won the Emily Chamberlain Cook prize and the Bohemian club prize for poetry while still attending the University of California.

Try Record-Herald Want Ads.

Tablets or Liquid
Sold Everywhere

TODAY'S RADIO PROGRAM

KLX—360 METERS

10 to 11 a. m. Radio Church of America; Rev. Dr. George Chambers in charge. Music in charge of C. Dickens.

KPO—423 METERS

11 to 12 a. m. Undenominational church services. Sermon by Rev. Alexander Eakin, D. D., "The Definition of the Christian Life Englarged." Contralto soles by Mrs. Byron Mc Donald, "Ring Out Wild Bells"; "The Salutation of the Dawn"; "Gloria." Organ selections by Theodore J. Irwin; Chimes; organ prelude, Large Sonata Op. 10, No. 3; organ postlude, anthem, "God Is Love"; chimes.

8:30 to 10 p. m. Rudy Seiger and his concert orchestra playing in the Fairmont Hotel; His program Selection from "Die Walkupre"; "La Golondrina"; "Ballet of the Flowers" Serenade for flute and French horn by Anthony Linden and Ed Bergenholz; selection from "Mignon"; "A South Sea Romance"; "The Beautiful Blue Danbe."

KFRC—280 METERS

6:30 to 7:30 p. m. Popular numbers by Bem's Little Symphony orchestra.

8 to 12 p. m. 8 to 0 Concert by Bem's Little Symphony orchestra, Eugenia Bem, conducting. Overture, "Pique Dame"; waltz, "Pomone"; Extravaganzen; "Recuerdo"; "Were My Songs With Wngs Provided." Violin solo by Eugenia Bem. Orchestra, Nocturne in E; Menuet from opera "Berence"; selections from "La Boheme." 10 to 12 Dance music program by Paul Kelli's orchestra, playing in the Il Trovatore Roof Garden Cafe. During intermissions there will be songs by Jimmy Kessel, [illegible] record artist; Hazel MacDaniel, accompanist.

KGO—312 METERS

11 a. m. Service [illegible] Presbyterian Church, San [illegible] Rev. William Kirk Guthrie, minister. Organ prelude [illegible] Fleissner, Doxology, Invocation, the Lord's Prayer, Hymn, [illegible] Our Help in Ages Past [illegible] selection [illegible] Song in Life [illegible] Hymn, "O Jesus, I [illegible]" Prayer and response [illegible] offertory, Andante Cantabile [illegible] Fourth Symphony [illegible] Contralto and quartet, "I'm a Pilgrim [illegible] Stranger." Sermon by Rev. [illegible] rie, "Excelsior," Benediction [illegible] postlude.

3:30 to 4:30 p. m. Concert [illegible] Little Symphony [illegible] direction of Carl Rh[illegible] soloists. Selection from "Cavalleria Rusticana"; Nocturne [illegible] Spirits." A. E. Gro[illegible] ing the Little Symphony [illegible] "If With All Your Hearts" [illegible] "The Lord is My [illegible]" [illegible] pace," "O Happy Day," [illegible] Orchestra selection [illegible] talk on the [illegible] by Arthur S. Garbett [illegible] Dance No. 2; Pizzicato [illegible] Violin solo by Jose [illegible] Second Violin Concerto [illegible] Orchestra, "March[illegible]"

7:30 p. m. Service from the First Presbyterian [illegible] San Francisco [illegible] Toccata [illegible] [illegible] Me." Psalm [illegible] Scripture lesson [illegible] Prayer [illegible] Organ offertory [illegible] soprano, tenor [illegible] Arthur Hack [illegible] Leonard S. Jon[illegible] Will Comfort Non." [illegible] Rev. William Kirk Guthrie [illegible] "I Know It Not." Benediction [illegible] Organ postlude [illegible]

[illegible] SACRAMENTO [illegible]

MRS. JOHN PETERS
Divine Healer
TELEPHONE 581.
297 Critchett Ave.

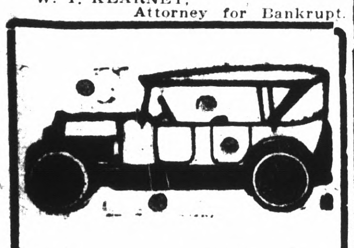

Auto Tops

Reasonable Prices

SIDE CURTAINS

Work called for and delivered

SEATS CUT DOWN FOR CAMPING

All work guaranteed.

The American Auto Top Company
H. R. RUSSELL, Prop.
248 14th Street

Parlor
Observation
Cars
To Sacramento
Marysville - Colusa
Oroville - Chico
Woodland
Dining Car on
5:10 p. m. Train
SACRAMENTO SHORT LINE

San Francisco-Sacramento R. R.

NEW OFFICE
of
Union Transfer & Storage Co.
Is Now At
909 MACDONALD AVE.
For Service Call Richmond 26.
8 A. M. to 6:30 P. M.
After 5:30 P. M. Call E. L. Davis
Phone Rich. 340.

The new Course at the

FAIRMEDE GOLF CLUB

will be a MASTERPIECE

NATURAL conditions which are almost perfect combined with expert planning, make the 18 hole course at Fairmede a masterpiece of golf course construction.

John Duncan Dunn, the internationally famous golf course architect who laid out Fairmede, made this comment on the natural advantages of the course—"Rarely do I find all the conditions so ideal; perfect topography, exceptionally good soil, unlimited water, magnificent scenery and easy accessibility."

Strong language, this—but most of the golfers who have inspected the course feel that he has understated the facts.

We will gladly arrange for you to see Fairmede if you are interested in golf at a moderate cost.

Membership and Executive Offices
812 OAKLAND BANK BLDG. • OAKLAND, CALIFORNIA
TELEPHONE OAKLAND 3996

1-125

Reduction In Prices

All Tubes	$ 4.00
Radiola Super-Heterodyne	$279.60
Radiola III-A	$ 90.00
Radiola Loud Speaker	$ 25.00

The Radio Shop

E. A. POAGE PHONE R. 2320 C. R. ALEXANDER

429 MACDONALD AVENUE

L. H. Schrader—Home of The Wedgewood

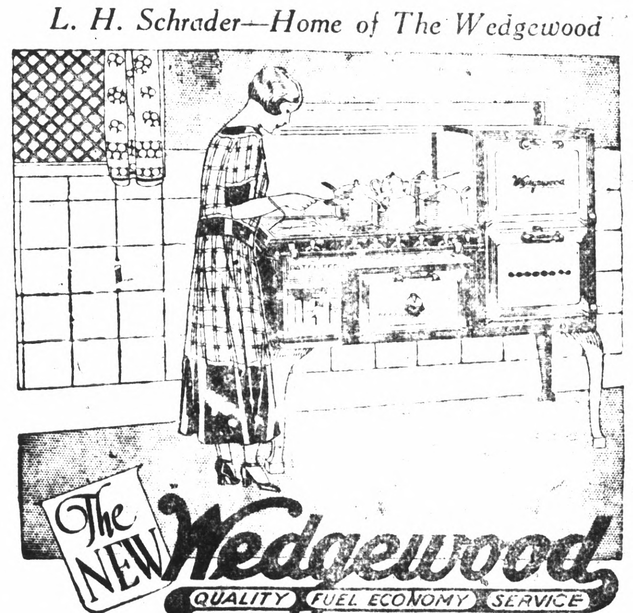

Closed Top Gas Range

Holds Heat! Saves Gas!

Four regular Wedgewood gas burners under a smooth, heat-retaining, cast-iron top. Front burners alone make closed top hot all over.

Put slower-cooking foods between burners or on back of stove. Well started, they'll keep on cooking while you use front burners for faster cooking. Turn out gas and let retained heat keep waiting dinner hot.

Gas fumes confined under closed top pass out through flue. Cleaner kitchen walls. See the new closed top Wedgewood at your dealer's.

Gas, coal and wood ranges

Sold by leading dealers

JAMES GRAHAM MFG. CO.
Largest Stove Works in the West
San Francisco Newark, Cal.

Wedgewood parts always obtain

L. H. Schrader Co.

COURTEOUS CREDIT

145 Washington Ave. 701 Macdonald Ave.

NEW CHEVROLET

NOW HERE!

See it first in Richmond

Monett Motor Co.

412 MACDONALD AVE.

TELEPHONE RICH. 55-W

Eucalyptus
for your fireplace

Utah, Wyoming Coal

—ALL KINDS OF—

Dairy, Poultry Feed

— PROMPT DELIVERY —

Meyer Brothers
San Pablo, Calif.

Tilden Lumber Co.

PRICE QUALITY SERVICE

E. M. TILDEN, President

Office and mill—15th and Nevin, Richmond.

Phone. Rich 81.

Yards: Oakland, Berkeley, Richmond, Crockett

100 ACRES OF PEAS

On thousand acres of peas have been planted in the Holland Land Company subdivision in Yole County on the double cropping system. Recent rains have been very beneficial to the lands and augur well for bounteous crops next season.

BUY BETTER — BUY FOR LESS AT

"TOGS"

E. & W. SHIRTS: With Collar Large Assortment ..... $2.50 to $5.

E. & W. SHIRTS: Neck band, Attached ..... $2.50 to $7.50

PHOENIX HOISERY: In fancy or Plain Colors ..... 75c to $1.00

TIES: Cut Silk and Silk Wool ..... 50c to $3.50

SWEATERS: and JACKETS: Price ..... $4.50 to $9.

Bath Robes $5.75 to $12.50

HANDKERCHIEFS INITALED OR COLORED BORDER 25c to 50c

ALL NEW AND UP-TO-DATE MERCHANDISE

"TOGS"

F. B. SCHOW, Prop.
1025 Macdonald Avenue

IT COST A MILLION BUT YOU'LL SAY ---- IT'S WORTH IT

The MILLION DOLLAR MOTOR

In the New 1925 Star Car

The Star Car

WATCH THIS PAPER JAN. 11TH FOR FURTHER DETAILS

Cast of All Nations With Douglas Fairbanks in "Thief of Bagdad" at California Theatre For Three Days

The cast of Douglas Fairbank's new picture, "The Thief of Bagdad", which commences an engagement at the California theatre tomorrow, for three days only, represents every country in the world with the exception of Siam and Greenland, and one of the three extras who claimed to be from Iceland admitted having spent two years in Greenland.

Being laid in an imaginary locale with fanciful settings and environment, it was essential that this picture include as many bizarre personalities as possible. Mere types would not answer this need, for, strangely enough, every principal character in the production is what casting directors call "an acting part". This means that actual histronic ability was as much a requirement as unusual cast of feature.

Doug is said to have spared no expense in finding the right people and the result is as plyglot a gathering of people as ever embarked upon common enterprise.

First of all ,there is an Irish director, Raoul Walsh. This was a good start, for it required real Irish fighting qualities to control the battle of divorce temperament that surged very wildly at times. The leading woman was Julanne Johnston. A Swedish girl, recruited from the ranks of the Morgan troupe of dancers.

The Mongol slave, a part that required emotional subtlety and balance, was played by Anna May Wong, a Chinese girl, educated in America. Her Chinese name is Lew Wong Song, and means two yellow willows. When the picture was being filmed Miss Wong almost walked out on her job because an enthusiastic press agent misunderstood the translation of her name and published it as "two yelling widows."

The other two slaves were played by Etta Lee and Winter Blossom, both of Mongolian extraction, while the Mongol magician was played by Sadakichi Hartmann, whose mother was Japanese and whose father was German.

The evil man was played by Snitz Edwards of German parentage and the Caliph by Brandon Hurst, an Englishman. The soothsayer was characterized by Toto du Crow, an Alsatian. In the part of the awaker was Charles Stevens, a Scotchman.

Thus, down the list, the leading characters check off nation after nation, until we reach Noble Johnson, a full-blooded Sioux Indian, and M. Commont, French to the core.

The difficult and important characterization of the Mongol Prince was the work of So-Jin, a very famous Japanese actor, who is perhaps the only great Shakespearean actor that Japan has produced. His counsellor was delineated by Kamayama Nambu, who was associated with So-Jin in his native land. The picturesque sworder was played by Sam Baker, a Senegambian. Of course, being Oriental in atmosphere, the production required many Oriental types for its mass scenes and it was not unusual for little groupes to include seven or eight different nationalities of the far East. Moroccans, Tripolotans, Arabs, East Indians, and Senegalese predominated, but all the eunuchs were Abyssinians. There was one player in the cast by the way, a fullblooded, 100 per cent American, who exemplified the rule set forth in the first paragraph—that acting ability was an essential requirement in the casting of the picture. His name is Douglas Fairbanks and he is quite well known in Hollywood.

Max Bradfield at The California Theatre Today

Starting the New Year with a Bang the management of the California theatre has secured, by special arrangement, California's Premier en-

tertainers E. Max Bradfield's Versatile Band, from the Palace Hotel, and popular K. P. O. broadcasters, as the feature attraction of it's first big New Year vaudeville bill, in conjunction with the screen feature "The Battling Orioles," Hal Roach's feature comedy, starring Glenn Tryon.

The inimitable Max has a bunch of new specialties and the very latest Symphonic and Syncopated selections for his auditors approval. Novelty however is featured and there is a lot of clever clowning with other artists on the bill besides the soloist in the band.

As usual there will be a number of requests numbers and intending patrons can leave their favorite number at the Box Office and in turn they will be rendered on the stage.

Eddie Harkness with his box of tricks besides joining in the fun fest with the Orchestra has a comedy magical act that is a scream from start to finish. He has a pair of dexterous hands and a likeable personality.

"Ma Jong's Chinese Inn" is offered by Kelly and Craig a clever couple with Kelly impersonationg the oriental and Miss Craig a tourist and customer. The latter is an able foil for her partners funnieties. Some cute imitations on the burlesque order are worthy of special mention.

As the screen feature Hal Roach presents "The Battling Orioles," with Glenn Tryon, a gay and spirited romance, a laughter coated pill of philosophy and the pennant winning funmaker of the year.

The hilarious story of a flock of once gay old Birds known as "The Battling Orioles" the hardest hitting ball team in suits in 1871 who after fifty years of gouty and grouchy retirement are rejuvenated and regain their old time batting average it's a home run for happiness.

Other features on the same program include "Nuttin' Inn" a comedy scream; "Kinograms", built like a newspaper; Carl Richards California Orchestra; Larry F. Canelo, at the organ.

Determination of Sex Is Coming

(By Universal Service)

OXFORD, Jan. 3.—Within the next 50 years, in the opinion of Professor Junian Huxley, man may have solved the problem of the determination of sex.

"If such a thing does become possible," he said today, "the result might easily be choas.

"All sorts of questions which have never been thought of before would suddenly become urgent.

"One of the troubles of our civilization today is that it is not until a condition of things becomes chronic that efforts to remedy the congested state of the towns lag far behind the increase in the evil they are designed to cure.

"In this matter of determination of sex, I feel that it would be well for the problem to be considered early.

"It is bound to come. Great strides have been made.

"It is now known, for example, that in mammals the male-determining cells and the female-determining cells are both produced by the male, and that they can be distinguished in size microscopically.

"A lot of work is being done on the problem of separating them. When that is achieved, determination of sex will be practically accomplished.

"At present the ratio between the sexes at birth is very constant. It is between 102 to 107 male babies to every 100 females.

"It is very underirable that the natural ratio should be interfered with. No one could say what the results might be."

Professor Huxley does not think that the determination of sex will become an easy matter. He sees it as something which can be achieved in a laboratory and with costly and delicate apparatus.

"My point rather is this," he said. "We do not know what the results of this research may be. Of late years there has been a growing cooperation between the research worker and the administrator.

"It is beginning to be realized that the results of resgarch in pure science are the real determining factors of future history. Considered in this light they are of the highest importance to the administrator.

"I suggest that the Determination of Sex might conceivably be a subject for the Medical Research Council."

Curwood Story at the Richmond

A picture which combines magnificent scenic beauty with a thrilling story is "The Valley of Silent Men," adapted from James Oliver Curwood's famous novel of the same name as a Cosmopolitan production, and released by Paramount.

Those familiar with the novel, which ran serially in Good Housekeping Magazine in 1920, will recall that it is a story of the Royal North West Mounted Police, with the Rocky Mountains for a background. It is a picture of tremendous power, baring as it does the souls of five men and a woman who are isolated in a little narrow valley.

For the purpose of imparting this realism to the screen, the entire company went to Banff, in the Canadian Rockies, and there practically every foot of the action was enacted and photographed. The result, apart from the dramatic value of the production, is a picture of unsurpassed scenic beauty.

The picture, which was directed by Frank Borzage, and which features Alma Rubens at the head of a small but powerful cast, is coming to the Richmond theatre today only.

Other features on the same program include "Pay Up" a comedy riot; "Kinograms," built like a newspaper.

Try Record-Herald Want Ads

RICHMOND THEATRE

Direction West Coast Theatres, Inc.

TODAY ONLY!

ALMA RUBENS
--in--
"THE VALLEY OF SILENT MEN"
Here's real, redblooded romance written by Curwood; portrayed by a cast of stars; filmed in the frozen North.

"PAY UP"
A Comedy Riot.

"KINOGRAMS"

California Theatre

TODAY! TODAY! TODAY!

FIRST BIG NEW YEAR BILL

SPECIAL RETURN ENGAGEMENT!
THE FAMOUS K.P.O. BROADCASTERS
E. MAX BRADFIELD
and His Versatile Band
FROM THE PALACE HOTEL, S. F.
His first appearance this year and he is bringing a carload of new music, songs, novelties and surprises.
DON'T MISS THE TREAT OF THE NEW YEAR!
Added Vaudeville Features

KELLY & CRAIG "MaJONG'S CHINESE INN" | EDDIE HARKNESS "THE KOMICAL KLOWN"

Photoplay—Exclusive Showing

A GLOOM BUSTER—AND THE NOVELTY OF THE YEAR!
HAL ROACH Presents
"THE BATTLING ORIOLES"
with GLENN TRYON
IT'S A HOME RUN FOR HAPPINESS

"NUTTIN' INN"—Comedy — "KINOGRAMS"

Carl Richard's California Orchestra — Larry Canelo at the Organ

THREE DAYS ONLY! — STARTING TOMORROW

UNTIL YOU SEE THE THIEF OF BAGDAD, you cannot believe it possible. It cannot be imagined. It cannot be described. It cannot be explained. It is a thing apart!
It makes real the things that heretofore have been the thin substance of dreams.
—a winged horse flies to the clouds
—a magic carpet rises above the house-tops and soars up the pathway of the moon
—a cloak renders its wearer invisible
—a magic army springs suddenly from nothingness

NOT TO BE SHOWN anywhere in this city THIS YEAR

"Happiness Must Be Earned"

NEW CHEVROLET NOW HERE!

See it first in Richmond

Monett Motor Co.

412 MACDONALD AVE.

Better Late Than Never

You all know that old saying.

Honestly, we are ashamed of ourself for not mentioning the fact before, but, truly, we have been too busy with the holiday rush, and holiday vacations, and everything, to tell you how we have appreciated your kindness and liberality during the four months we have had charge of the Job Printing department of the Record-Herald, but now we will take a few moments time, and a small space to wish you, one and all, a most prosperous and

Happy New Year

We want you all to feel that while we have done our part in proving to you that our printing is second to none, yet we have resolved to do even better in the New Year. Our aim shall be to give the public SERVICE with a Capital S. Of late we have been turning out some printing for various institutions about town, of which we are truly proud—pardon the reference. We wish you would ask people where they get their printing, and if it is a good job of printing you will find it came from—wel, now, it came from a good printer—and that is the kind we are. Nothing would please us better than for you to make us prove it. Some may say that we toot our own horn a bit too much, but if we don't toot it, who will. The hen cackles when she does a good stunt, and why not we?

Howard, the printer

Record-Herald Job Printing Department

Local Society and Lodge Events

Vocalian Club Program At Church Tonight

The Vocalian Club of Richmond will give a program at the First Christian church tonight at 7:30 with Mrs. William Goldsworthy as pianist and S. J. Osborne director, according to announcement made yesterday by L. A. Widner, secretary of the club.

The program will be as follows:
Hymn- Throw out the Life Line.
Hymn Faith of our Fathers.
Prayer—Dr. Woten.
The Crusaders—Vocalian Club.
Offering.
Soprano Solo Just for today, Miss Christensen.
Double Quartette—The Hammer Song—W. J. Prater, Paul Zimmerman, B. Banner, Chas. Boehm Jr., Dr. Hall Vestal, J. Baker, Wm. Goldsworthy, and J. R. Patterson.
A—My Mother; B—Some Blessed Day—Vocalians.
Baritone Solo "The Lord is Mindful of His Okn," Dr. Hall Vestal.
Hymn "Safety Through Another Week."
Recitation—"The News Boys Death," Levi Baker.
The Martyrs of the Arena, Vocalians.
Soprano Solo—"No Night There, Miss Christensen.
Quartet "Remeber Me Almighty One," Fred Hosking, B. Banner, S. J. Osborne and Sam Bullock.
Comrades in Arms—"Vocalians.
Benediction—Dr. F. A. Woten.

SPEND HOLIDAYS AT PINOLE HOME

Thomas Fitzgerald of Taft, spent the holidays with his parents, Mr. and Mrs. T. J. Fizgerald of Pinole. Fitzgerald is a graduate of the Richmond Union high school and has many friends here. He is now employed by the Standard Oil company.

BOY SCOUT TROOP ELECTS OFFICERS

Election of officers was the principal feature at the meeting of the Wolf cubs Boy Scout troop No. 2, which met in the boy scout clubhouse Eighth and Ohio streets Friday night.

Frank McMallen was chosen senior patrol leader; Glenn Conn was elected scribe; Albert Lilly, Francis Mythen and Richard Fondy are the new patrol leaders; Lloyd Mason is the new reporter for the Wolf cub. The assistant patrol leaders are ... Horton, Griffin Carey and Fido Boschetti.

Games were enjoyed, including the chariot race and relay races. The boys are planning to attend the performance of "Peter Pan" which will come to the California theatre soon.

HELLENIC ORDER INSTALLS OFFICERS

The Independent Order of Hellenic Brotherhood held an installation of officers at their meeting last night in W. O. W. hall.

The officers who will guide the destinies of the order for this year are as follows: A. Fatseas, president; T. P. Karousoas, vice-president; A. D. Riskas, secretary; A. G. Papadakis, treasurer. And the trustees installed were L. Margelos, G. Adams and C. Chrysicopoulos.

Following the business of the evening, a banquet was served at the Gold Mine restaurant.

CROCKETT WITH S. F. WINS AT EISTEDDFOD

At the annual singing contest, or Eisteddfod, in San Francisco, New Year's day, a combined male chorus of voices from Crockett and San Francisco won first prize. The two choruses combined, when it found neither had enough voices to enter the competition singly. The Vocalians participated in the contest, and were directed by S. J. Osborne of this city.

Job's Daughters Hold Drill At Business Meeting

The Job's Daughters met for their first business session yesterday afternoon at the Masonic hall. Mrs. Elsie Bonneville, grand guardian of Job's Daughters of California attended this meeting to assist in getting the new club started.

Drills were held and the girls were placed in the following order: Miss Genell Roe, Queen, Dorothy Strom, senior Princess, Junior Princess, Dorothy Wood, Secretary, Wilma Harrison, Treasurer, Francis Cox; Chaplin, Margerette Lee; Marshall, Charlette Hacks, Guardian, Ester Paulson; Librarian, Estelle Hicks; Inner Guard, Emma Hudson; Outer Guard, Carol Engan, Custodians, Ruth Hudson and Clare McGrath; Messengers, Julia Paisley, Aris Richman, and Helen Johnston, Geraldine Shout and Elizabeth Wilson; Pianist, Mildred Byrant; Gethal guardian, Mildred B. Hammond; Bethal associated guardian, Iver D. Owens and Bethal secretary, Mrs. Velma Quinn.

The members are very interested in the new club and many plans are being formed for various occasions that will be of interest.

CHURCH CONFERENCE IS PLANNED TONIGHT

Tonight at the Methodist Episcopal church, south, Dr. S. H. Werlein, the new presiding elder of the San Francisco district of the Methodist Episcopal church, south will talk in place of the regular sermon. After the services the first quarterly conference of the church will be held.

VISIT TO WOODLAND

Mr. and Mrs. I. D. Owens of this city, have been away on a visit to Woodland, and returned yesterday.

KING'S HERALDS TO HOLD BAZAAR SOON

Plans for a bazaar were discussed at the meeting of the King's Heralds Friday afternoon. The bazaar will be for the purpose of raising money for the Thank Offering and the Life-Membership money.

The meeting was the regular monthly business session and was held at the home of Miss Reba Sanders at 2310 Wissell avenue. Miss Francis ..., vice-president, presided over the meeting, which was opened by the song "We are Heralds of the King."

Stickers for the Bob and Betty ... books were awarded to those who had earned them. The story "A ... in China" from "Chinese Stories for Juniors" and chapter 1 "Morning Rice" from "Chinese Lanterns" will be this years story books.

Francis Antone and Lorraine Long each sang a solo and Francis Antone, Lorraine Long and Emily Stribley sang a song "Burns Song."

A party was enjoyed by the members after the business, the party was promised some time ago by Miss Sanders as a reward for their faithful work for the entertainment which was given last month. Games were played and prizes were won by Annetta Wilson and Bell Simpson. Refreshments were served, putting an end to a very enjoyable afternoon.

Those present were: Francis Antone, Anna Bengtson, Lois Crisler, Myrtle Crisler, Lorraine Long, Berilah McKoy, Jon Reet, Manuel Perry, Bell Simpson, Emily Stribley, Sarah Waite, Wanda Van Gordon, Annetta Wilson and Reba Sanders.

MARRIAGE REVEALED AT CHRISTMAS PARTY

The marriage of Miss Olive Mixon and Kenneth Mattiesen, was announced at a gathering on Christmas eve at the home of the bridegroom's sister, Mrs. Edgar Jarvis. The marriage took place late last summer and the happy couple have been living in Berkeley for the past month.

Masquerade Ball Is Planned By Beacon Chapter

Plans were made for a masquerade ball, to be held on February 21, at the meeting of the Beacon Chapter, O. E. S. last night in the Masonic hall. Ruby Byrant and Dr. Clara Spoulding were appointed as chairmen of a committee to make all the necessary arrangements.

On January 17, a reception will be given to the matron and patron of the chapter by the officers of the lodge.

This afternoon at 1:30 o'clock, Lottie Miller, district deputy grand matron, will give an instruction meeting to the newly installed officers of the Richmond chapter in the Masonic hall. All officers are urged to be present.

Refreshments were served following the finish of the business of the evening. Mrs. Elizabeth Burdon, Florence Baker and Hilda Archibald, formed the committee in charge of the refreshments.

Florence Morgan, worthy matron, and Ludwig Johnson, worthy patron, presided at the meeting.

Coming Events On Lodge and Social Calendar

SUNDAY

Churches.

MONDAY

The Richmond club will meet at the Richmond clubhouse in the afternoon.

The Fraternal Brotherhood men's meeting in Musicians hall.

Eclipse lodge business meeting in the Richmond hall.

Members of Auxiliaries of all organizations of War veterans will meet in the Richmond hall.

The Richmond P. T. A. Federation will have monthly meeting at the Roosevelt Junior high school.

TUESDAY

The Richmond Lions club will meet at the Redmen's hall. Special business meeting only to be held.

WEDNESDAY

Girls night at the Y. M. C. A.

The Ladies Aid of the First Baptist church will meet in the afternoon at the home of Mrs. Robert Lee.

Royal Neighbors and Modern Woodmen will have joint instalation at their business meeting.

THURSDAY

The Richmond church fellowship will meet at night, in the St. Edmund's church.

FRIDAY

The Rotary club will have a luncheon at the First Christian church.

SATURDAY

The Pythian Sisters will have a business meeting in the Pythian castle.

LIBERAL REWARD—for ret... black dog, long hair, long ears, 4 brown feet, 5 wh... nails, answers to name of ... to 661 Firteenth St.; t... Rich. 118.

MURINE FOR YOUR EYE
Night and Morning to keep them Clean, Clear and Hea...
Write for Free "Eye Care" or "Eye Beauty" Book
Murine Co., Dept. H. S., 9 E. Ohio St., Chic...

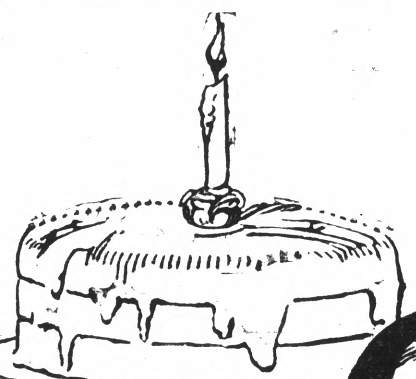

A Great Success for Chrysler

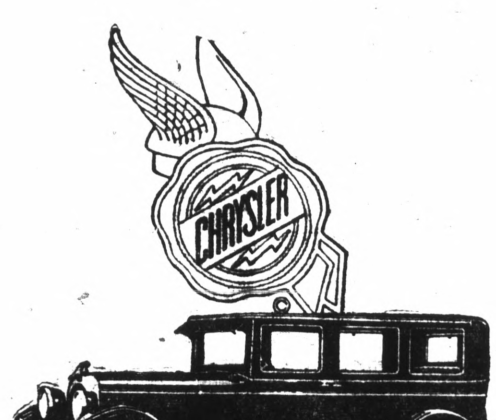

The Touring Car, $1395; The Phaeton, $1495; The Roadster, $1625; The Sedan, $1825; The Brougham, $1965; The Imperial, $2065; The Crown-Imperial, $2195; The Royal Coupe, $1895. All prices f. o. b. Detroit subject to current government tax.

We are pleased to extend the convenience of time-payments. Ask about Chrysler's attractive plan. Dealers everywhere.

One year has elapsed since the Chrysler Six was first introduced to the American public. In the span of that year, the Chrysler has grown from a mere name to a success the like of which has never been known before.

One year ago, Walter P. Chrysler promised a car that would yield new and revolutionary results. Since then, the Chrysler has more than redeemed its pledge.

In compactness and beauty of design, in quickness of response and flexibility of performance, in economy and facility of operation, in power and in stamina, it has satisfied the long-cherished wants of a critical motoring public.

$50,000,000 and upwards has been paid by Chrysler-wild American motor car buyers for the privilege of enjoying these revolutionary results. 32,000 cars have been built and shipped in an effort to fill the demand.

It is therefore fitting that Monday, January 5th, the Chrysler's first birthday, should be a day of celebration—for the Chrysler organization because of the unparalleled success attained in one year's time—for owners and admirers because of the Chrysler's revolutionary achievements.

You are cordially invited to attend our birthday party.

Curry Auto Sales Co.

13th & Macdonald Avenue

CHRYSLER SIX

An Unusual OFFERING —in— USED CARS

We are offering the following Used Cars at Special Prices.

They are Newly Painted and Machanically Good:

1920—Studebaker Special Six Touring
1923—Ford Touring
1923—Ford Coupe
1922—Hudson Coach
1922—Chevrolet Touring
1923—Chevrolet Touring

J. P. STROM
Automotive Merchant

"At The Sign Of The Clock"

1229 Macdonald Ave. Phone Rich. 242

NEW CHEVROLET NOW HERE!

See it first in Richmond

Monett Motor Co.

412 MACDONALD AVE.

THE NEW CHEVROLET!!

Follow The Crowd See This Mechanical Marvel

75

Have You Seen This New Chevrolet Wonder

Orders Taken In Advance!

HERE IS THE REASON:

See the New Duco Finish
Bigger Crank Shaft, 4 pounds Heavier
Semi-Elliptical Springs. 54 inch in Rear, 36 inch in Front. 88 percent of Entire Wheel Base.
Disc Clutch that has been Proven on Larger Cars. Needs No Oil Nor Adjustment.

Pressed Steel Housing, Bango Type.
Bigger Main and Connecting Rods.
Bigger Frame with 5 Cross Members.
Aeroplane Metal Radiator that Will Not Rust.
Every Moving Part of Chassis Enclosed

THE BIG SURPRISE IS THAT THE PRICE IS UNCHANGED!

Monett Motor Company

Telephone Richmond 780 412 Macdonald Avenue Richmond, California

RICHMOND STORE HAS IMPRESSIVE HOUSE WARMING

Glistening white walls, bordered by finishing of darker shade, rows upon rows of large easy chairs, various colored rugs ranging from a bright hue to the sombre shade effected by our grandfathers, colored lamps of all sizes and shapes; grouped about the entrance and off to one side among the easy chairs and beneath the soft lights cast by the floor lamps, were huge bouquets in the shape of horseshoes, wreaths and in other forms, bearing across their face the words success in golden letters; the soft strain of a waltz, singing, and huge crowds circulating about, marked the opening of the new home of the Richmond Furniture store last night, at 322 Tenth street.

The doors of the store were opened at 7 o'clock and closed at 11 o'clock. The crowds began to arrive early, and as the shows and various social functions released more people later in the evening, the number of spectators increased until the store was packed to the very doors.

Program Is Given

To amuse the throng, a program of merit was provided by the management. Throughout the evening, Dennis Shaw's orchestra entertained with musical selections. At intervals, vocal numbers were given by Mrs. Minna Carter, mother of Harley and Bert Carter, managers of the store; Bert Carter and by Valma Shain Palmer, accompanied by Ed Rodrigues. Both of the latter entertainers are demonstrators of the occidental stove, and will give demonstrations of it at the store all next week. They are from San Francisco.

The songs sung by the entertainers were as follows: Mrs. Minna Carter: "My Birthday," "With You," "As We Part"; Bert Carter, "Calling Me Home to You" "Morning," "Until" and "Follow the Swallow"; Valma Shain Palmer "The World is Waiting for the Sunrise" and "Rose in the Bud."

Four Prizes Awarded

Following the program, four prizes were given away. W. T. Helms and Charles S. Renwick, prominent men of the city, aided by a little girl who drew the lucky numbers from a glass bowl, conducted the drawing.

The winners of the prizes were: First prize, Occidental gas range, won by Charles F. Tuttle, 1629 Clinton avenue; second prize, Axminster rug, won by Mrs. McCloud, 432 Twelfth street; third prize, Mrs. F. Carlson, Twenty-ninth street, bee vac cleaner; fourth prize, T. J. Ryan, 429 Barrett avenue, a large floor lamp.

The bouquets were many and numerous and included in their number those from the business firms of the city, and from many individual well wishers. Some of the business firms who sent bouquets to the opening were the Richmond Chamber of Commerce, Pioneer Electric company, Richmond Syndicate, Merchants' association, Pacific Fruitvale company, Mechanics bank, Eagles lodge, and many other organizations of the town.

Faith in Richmond

In opening the program Fred A. Carrick, chairman of the day said: "An implicit faith in Richmond and a determination to give the buying public of this city quality with the best of service on the part of Harley R. Carter, vice-president and general manager of the Richmond Furniture company has made possible the housewarming which we are celebrating this evening."

Carrick complimented Carter and his assistants in the service they were rendering growing Richmond. He also stressed the point that it had been noticible not only to himself but to others who had watched the building go up and the new stock installed, that the property owners, builders, architect and contractors worked in an unprecedented harmony and accord throughout the construction, which played a prominent part in the first class edifice that has been erected to the business development in Richmond.

FORD BATTERIES
can be used in
SEVENTY DIFFERENT CARS
If in need of a Battery or Battery Repairs give us a call and test our service in this department.
We are newly equipped to care for batteries and other electrical apparatus of all automobiles.
Give Us a Call When in Need of Electrical Service
EARL
Corey's Garage
SALES Ford SERVICE
El Cerrito. Phone Berk. 9103-R-3
San Pablo and Cypress Avenue

AROUND THE HARBOR

January 5, the Steamer Wairuna will arrive at the Richmond municipal wharf to take a cargo of oil for part in New Zealand and Australia.

January 8, the West Ivan, operated by the Struthers and Barry company will arribe for a cargo of oils for Oriental ports.

January 12, the West Cajoot, also a Struthers and Barry boat, will take cargoes for Oriental ports.

January 15, the steamer Boren of the General Steamship comvany will take cargoes for Australia and New Zealand at the municival wharf.

January 26, he Waitapu, Union Steamship company steamer will load at the municival wharf for Australia and New Zealand ports.

Early in February the Indianic of the General Steamship company will arrive for a cargo of case oils.

Jan. 1 to Jan. 9.

Date.	Tm.	Ft.	Tm.	Ft.	Tm.	Ft.	Tm.	Ft
	High.		Low.		High.		Low.	
4.	0:35	1.8	7:34	5.4	2:44	0.5	8:49	3.5
5.	1:25	2.1	8:13	5.4	3:25	0.1	9:47	3.7
6.	2:15	2.4	8:51	5.5	4:00	-0.3	10:35	3.9
7.	3:02	2.5	9:26	5.5	4:36	-0.5	11:21	4.1
8.	3:46	2.6	10:02	5.5	5:00	-0.7		
	High		Low		High.		Low	
9.	0:04	4.2	4:27	2.6	10:34	5.5	5:44	-0.8

NOTE—In the above tabulation of the tides the daily tides are given in the order of their occurrence commencing with the early morning tide in the left-hand column and the succeeding tides as they occur. On some days but three tides occur, the fourth occurring the following morning.

The column of heights given the elevation of each tide above or below the level of Coast Survey chart soundings. The numbers are always additional to the chart depths unless preceded by a minus sign or dash (-) when the numbers are subtracted from the depths given on the chart.

DECEMBER FINES REPORTED

Justice John Roth reports that in the month of December, he levied fines for a total of $300.

GUESTS AT LINDEMANN HOME

The Misses Jessie and Florence Jones, and Launa Anderson, of San Leandro, were guests of Rev. and Mrs. C. G. Lindemann Friday.

Pioneers Beat Berkeley Team

The Richmond Pioneers defeated the Berkeley Intermediates basketball team at the Y. gym yesterday morning, by the score of 10 to 9.

The volley ball games scheduled for last night, were postponed, because the members of the team did not show up.

FERRY BRINGS CITIZEN

With the expectation of establishing a residence here, Harry Sherman, assistant manager of the bank of Italy at Selma, visited this city yesterday. He plans to come here after the ferry service is put into operation.

London Gossip

Many social leaders in Mayfield, renowned for the lavishness of their entertaining, are half starving! In plain language they are practicing the latest weight-reducing methods in order to attain that standard of slenderness so necessary o comply with the rules and regulations laid down by the fashionable dressmakers.

No delicacy can tempt the dietarians. No favorite dish can induce them to break the rules of the Harley street specialists who prescribes fruit and salad meals and little else to counteract avoirdupois. Sweets and chocolates, pasteries and muffins, all the pleasant things enjoyed before the tubular skirt came in vogue, are ignored.

Strict abstinence has to be practiced if the dieter's advice is to be of use. The tables at a recent party given by a notable Mayfield hostess were crowded with delicious things utterly neglected. The guests would not even eat plain cake. They nibbled, instead, slices of vitamin wheat bread and butter, and trank weak tea.

The stoutest women, hitherto the best tempered, showed that in the struggle for slenderness they had grown bad-tempered.

WILL ATTEND FUNERAL

To attend the funeral of her father, Mrs. M. Labourdette and son, John, left for Fresno, Thursday. Mrs. Labourdette's father lived here twenty years ago.

Harry Marcus' JANUARY SALE!

OPENS MONDAY MORNING

with a store full of nationally known Men's Suits, Overcoats, Hats, Boys' Suits and Overcoats, Furnishings for Men, Women and Boys. Prices reduced so that it will it will crowd store from the moment the Sale opens on Monday morning until the end of the sale lasting ten days!

Reductions 25%, 33⅓%, and 50%, Off the Former Prices

When this sale starts Monday morning all of Richmond is going to have its eyes opened. The people who come here on the opening day are going to see the opportunities and the people who stay a way are going to hear of these wonderful values on Tuesday from their neighbors. These are our own stocks, not one thread has been purchased for the sale. We want to clean out everything before we get ready to plan for our new location. Prices have been reduced so low that we expect to sell most of our stock during the next ten days.

½ Off — Men's Suits and Overcoats

Including Tuxedo Suits. This clothing is of the celebrated Michaels-Stern make. During this sale you make your own price by deducting ½ the price marked and pay the other half for the suit or overcoat you buy.

⅓ Off — Boy's High School Suits

Just look at the price marked on these suits and deduct one-third!

Men's Underwear ¼ Off

Including all weights; Union Suits and separate garments. Glastenbury, University, Duofold and B. V. D. makes included. 25 per cent OFF the former price.

Men's Cotton Socks

Extra Special! In black and brown; Regular price 20c; Sale Price, pair ... 11c

Boys' Knickerbocker Suits and Boys' Overcoats, age 4 to 16 years. Deduct 25 per cent from price marked ..... ¼ OFF

Small Boy's Suits, ages 3 to 8 yrs. ... 1-3 OFF

¼ OFF Men's Corduroy Pants, making the prices $2.95, $3.70 and $4.50.

Boys' Knickerbocker Pants ..... ¼ OFF

Men's Khaki Pants ..... ¼ OFF

Men's Worsted Pants ..... ¼ OFF

Men's Flannel Shirts in gray, khaki, and plaid, former prices $3.50 to $6.50 ..... 1-3 OFF

Men's Work Shirts, blue, gray and khaki, Now ..... 1-3 OFF

Men's Pajamas and Night Shirts, in flannel and other wash material ..... 1-3 OFF

All Men's Shirts including entire stock of neck band and collar attached shirts ... 1-3 OFF

Men's Socks of silk, fibre, wool, and those of lisle, entire stock included ..... 1-3 OFF

MEN'S GARTERS—Regular 35c; Sale Price 29c

MEN'S GARTERS—Regular 50c; Sale Price 39c

Men's Overalls and Jumpers

Men's Union Made, Can't Bust 'Em Overalls and Jumpers $1.59

Men's Cuff Sets, Cuff Buttons, Scarf Pins, Ingersol Watches, and all other jewelry ½ OFF

Men's Gloves, including dress, work and driving gloves ..... 1-3 OFF

Men's and Boys' Sweaters ..... 1-3 OFF

Boys' Shirts and Blouses ..... ¼ OFF

Boys' Knit Underwear, and B. V. D's ¼ OFF

BOYS' SILK NECKWEAR—Regular 50c; Special 33c

Men's Leather Collar Cases, Collar Bags, Card Cases, Military Brushes, Bill Folds, and Purses ..... ½ OFF

CARPENTER'S OVERALLS—Sale Price $1.95

PAINTERS' OVERALLS—Sale Price $1.45

MEN'S COVERALLS—Sale Price $2.95

BOYS' OVERALLS—Sale Price 99c

BOYS' KHAKI COVERALLS—Regular price $2.25; ages 8 to 15 years; Sale Price $1.79

Men's Collars

MEN'S VAN HEUSEN COLLARS—THREE for $1

Men's and Boys' Rubber Rain Coats 1-3 OFF

Men's Silk and Wool Mufflers ..... ½ OFF

Men's Initialed Handkerchiefs ..... ½ OFF

MEN'S PONGEE HANDKERCHIEFS; Regular $1.00; Sale Price 79c

MEN'S SILK HANDKERCHIEFS—Reg. 50c and 75c; Sale 39c and 49c

Men's Silk Neckties, entire stock reduced, now ..... 1-3 OFF

Men's and Boys' Leather Belts and Buckles, now ..... 1-3 OFF

Men's and Boys' Suspenders ..... 1-3 OFF

Men's Hats, entire stock felt, beaver, and velour hats ..... 1-3 OFF

Men's and Boys' Caps ..... 1-3 OFF

Men's Umbrellas ..... ½ OFF

MEN'S STIFF IDE COLLARS—On Sale at 12½c

MEN'S SOFT IDE COLLARS—Special 19c

Women's Handkerchiefs, in fancy boxes, now go at ..... ½ OFF

Men's Blue Jean Pants

Regular Price $2.75; Sale Price $2.25

Children's Handkerchiefs ..... ½ OFF

MEN'S SPUR TIES—Sale Price 39c

Women's Bags and Vanity Boxes ... ½ OFF

Women's Silk Handkerchiefs ..... ½ OFF

Artificial Decorative Flowers ..... ½ OFF

Beads, Bracelets and Ivory Sets ..... ½ OFF

Women's Knit Underwear ..... ½ OFF

Girls' and Women's Middies and Gym Bloomers, on sale at ..... ½ OFF

Women's Neckwear ..... ½ OFF

Women's Boudoir Caps ..... ½ OFF

CHILDREN'S COVERALLS—Sale Price 79c

Women's Hose, lisle, wool or silk .. 1-3 OFF

Children's Hose ..... 1-3 OFF

Corsets and Brassieres ..... 1-3 OFF

Women's Silk and Muslin Underwear 1-3 OFF

Women's Sweaters and Blouses ..... 1-3 OFF

Women's Flannel Nightgowns ..... 1-3 OFF

Women's House Aprons ..... 1-3 OFF

Men's and Women's Bathrobes ..... 1-3 OFF

Come Early and Avoid the Large Crowds

HARRY MARCUS, Inc.

727 Macdonald Avenue Richmond, California.

Terms of the Sale!

On account of the big reductions, there will be no charges during this sale and no free alterations.

SECOND SECTION

RICHMOND RECORD HERALD

A RICHMOND PAPER FOR RICHMOND PEOPLE

SECOND SECTION

VOL. XXVI, NO. 346. SUNDAY, JANUARY 4, 1925 PRICE THREE CENTS

ELABORATE PAGEANT FOR FIESTA

WORK STARTED ON LOCAL AIR LANDING FIELD

Two Runways 1,000 Feet Long Will Be Constructed At Field Next Week

Announcement was made yesterday by the Chamber of Commerce officials that two runways, 250 feet wide by 1000 feet long, will be erected at right angles to each other at the Richmond air landing field next week.

At the present time every effort is being made to put the field in shape. Forty gallons of sulphur and volumes of sulphuric gas have been used to exterminate the squirrels, rats and other pests that have furrowed up the field.

Plans are being made by the chamber to open the field for commercial flying, and it is expected that a big air circus will be staged some time in March to inaugurate the field to the use of the flyers.

Old Christmas Trees Are Fire Menace Is Claim

An announcement was issued yesterday by Fire Chief W. P. Cooper, urging all families who are still keeping their Christmas trees in evidence, to be especially careful of starting any fires, and to dispose of the trees as soon as possible.

The chief says that the holidays have passed without any fires, but the danger is not yet vast, because many people are still keeping the Christmas trees in the house and they are liable to catch fire at any time, if particular care is not taken.

All are urged to get rid of the trees at once by either hauling them away or burning them up, but he says by no means should the trees be stored in the house, because there is always danger of fire.

Richmond Damage Suit Expected to Run Several Days

The suit against Dr. A. B. Hinkley Richmond chiropractor, brought by Mrs. Anna Caster of Oakland in the Alameda county superior court, is expected to be continued several days more before a decision is reached. The suit is for $50,000.

Mrs. Gaster testified yesterday that she was standing in the safety station waiting for a street car and Dr. Hinkley was on the wrong side of the street when he struck her. Dr. Hinkley contends he was driving on the right side of the street and the woman stepped from the sidewalk in front of his car. Dr. Hinkley is supported in his contention by passengers in his car.

During the trial Mrs. Gaster took the witness stand and submitted to a test in an effort to prove she was paralized in one leg. A pin was stuck into the injured leg, which did not pain her, but she screamed when a similar test was made on the other leg.

Pierce and Carlson, with a firm of Oakland attorneys are defending the case.

Richmond Doctor Sued for $25,000 In County Court

Suit for $25,000 was instituted yesterday against C. M. Bumgarner, Richmond physician, by Sam Butulia, proprietor of a San Pablo soft drink establishment, who charges that the death of his wife, Bessie Butulia, in January, 1923 followed negligent treatment of her by Dr. Bumgarner while she was in a Richmond hospital. The suit was filed through Attorney Will Robenson.

BABY GIRL IS BORN

A baby girl was born to Mr. and Mrs. William J. McNeill of 122 South Fifth street, at the Maternity hospital yesterday. McNeill is an employee of the Standard Oil company.

RECENT PHOTOGRAPH OF LEON TROTSKY, EXILED WAR LORD OF COMMUNISM, WITH HIS WIFE IN MOSCOW

Trotsky's virtual exile in the Crimea is the result of the fight to discredit the War Minister of Soviet Russia and elevate Gregory Zinovieff, head of the Third International, and Leo Kameneff, head of the Council of Commassaries, Lenin's old position, as the true followers of Lenin. This photograph, made in Moscow, shows Trotsky with his wife. The white bearded man is a church dignitary.

Sunday at the Churches

WESLEY METHODIST EPISCOPAL CHURCH

Corner Ninth and Nevin, C. G. Lindemann, minister.

There will be another unique, interesting, and inspiring service this evening at 7:30. Besides two musical specials, the "Big Sing" and a sermon by the pastor on the subject "The Initial Cost and the Upkeep of New Year's Resolutions," the beautifully colored slides depicting scenes from the nativity of Jesus, which failed to arrive for last Sunday evening's service, will be shown. There will also be the illumination of the electric cross. These services are growing in attendance and interest.

At 11:00 o'clock the pastor will speak on the subject "Leveling Mountains." There will also be special music.

Our Sunday school meets at 9:45 a. m. There is a class for every member of the family. Miss Reba Sanders class will have charge of the opening exercises. The offering will go for missions.

The Epworth league meets at 6:30 p. m. Young people not attending elsewhere are cordially invited.

Monday evening the first week of prayer service will be held in the Community Methodist church. Watch announcements in the papers.

The Ladies Aid Society meets Wednesday afternoon at the church. A full attendance is desired as this is the time for the annual election of officers.

The Woman's Foreign Missionary Society meets with Mrs. L. C. Moody, 464 Twelfth street, Thursday afternoon.

The Richmond Church Fellowship supper will be held at St. Edmund's Episcopal church Thursday evening at 6:15 o'clock. A good program has been prepared.

On account of the week of prayer services the official board meeting will be held after prayer meeting Wednesday, January 14.

There will be another fine Family Night program Friday, consisting of a "Big Sing" and the famous picture, "The Ninth Commandment". You will need to come early to get a good seat.

COMMUNITY METHODIST CHURCH, SOUTH

Twenty-first and Roosevelt streets; Milton Harlan Greenlee, pastor.

Sunday school 9:45 a. m. Morning worship 11 a. m. Sermon by pastor. "Some Conditions of Success in the New Year." Junior and Intermediate Epworth League 5:30 p. m. Senior Epworth League 6:30 p. m. Evening worship 7:30 p. m. Dr. S. H. Werlein, presiding elder of the San Francisco district will preach. This service will be followed by the First Quarterly Conference. The Sacrament of the Lord's Supper will be administered. Monday, 7:30 p. m. special union prayer meeting conducted by Rev. Harry Kern of San Pablo Baptist church. We will cooperate in the universal week of prayer being observed in Richmond by the protestant churches. There will be no prayer meeting at this chruch on Wednesday evening. Tuesday 2:30 p. m. W. M. S. meets at Social hall.

We are especially desirous that all our people hear Dr. Werlein and meet him personally Sunday night. Let every church member be in his place. The public is cordially invited to these services.

FIRST CHURCH OF CHRIST SCIENTIST

Nevin avenue and Twelfth street. A recognized branch of The Mother Church, The First Church of Christ Scientist, in Boston, Mass. Holds Sunday service at 11 a. m. Subject "God."

Sunday school at 9:30 a. m. A Wednesday evening testimonial meeting at 8 o'clock. The public is cordially welcome. Christian Science Reading room in the church edifice is open from 12 to 4 p. m. and Tuesday, Friday and Saturday evenings from 7 to 9. Also Sundays and holidays from 7 to 9 p. m.

SAN PABLO BAPTIST CHURCH

Rev. Harry A. Kern, pastor; Miss Jewell Jaquythe, organist. Sunday school at ten o'clock with classes for all ages. Mr. Thomas W. Wallbank, supt. Morning worship at eleven, special music by the choir. Sermon — "Simplicity of Apostolic Christianity brought down to date. Communion following service. B. Y. P. U. at six-thirty with vice-president Clarence Dunlap as the leader.

Evening service at seven-thirty with musical numbers by the choir. Theme of evening sermon—"Mile Stones and Mill Stones."

Annual dinner and business meeting of the church will be held at seven o'clock on Tuesday, January 6th. All members are urged to be present.

FIRST BAPTIST CHURCH

Tenth street between Nevin and Barrett avenues. Charles R. G. Poole, pastor.

Nine-thirty a. m. Bible school; C. S. Parker, supt. Classes for all ages 11 a. m. Divine worship. The pastor will preach. Subject, "A New Year's Message." There will be good music by the choir.

Six-thirty p. m. Junior Intermediate and Senior B. Y. P. U.'s will hold their regular meeting.

Seven-thirty p. m. Evening worship and song service. Clyde Howden, president of the California Baptist Young People's Union will be the speaker. Brother Howden will have a message that will be worth while. Good music. A hearty welcome. Come! Where you will be a stranger

SPANISH DAYS TO BE SHOWN IN BIG PARADE

Burlesque Launching, Bathing Girl Revue to Be Two Of Features of Fiesta

The Spanish settlers of old, with their hardy-hood and intangible of romance, suggesting strange lands and wild adventure, will be portrayed in a pageant to signalize the opening of the ferry service between Richmond and San Francisco, January 15.

A two day celebration is planned for the fourteenth and fifteenth of this month.

Besides the pageant, there will be bathing beauties, a burlesque ship launching by Father Neptune, floats and masques, all in the big parade of the 15th. And on the night of the fourteenth there will be an invitational buffett dinner-dance, with speaking in the evening.

COMMITTEE MEETS MONDAY

The Chamber of Commerce here, announced the preliminary plans yesterday. These, however, are subject to elaboration and change when the general committee, appointed by Mayor J. H. Plate, meets at the Chamber of Commerce rooms next Monday afternoon at 4 o'clock.

At the meeting of the Merchants association committee Friday afternoon, it was decided to merge with the general committee. The men on the Merchants' committee are: C. C. Kratzer, E. B. Bull, F. S. Newsom, Frank Ketelhut, Fred B. LaMoine, and W. Mayer.

The San Francisco Chamber of Commerce has placed its domestic trade department in charge of the arrangements to be made at that end.

On the fifteenth the program as outlined by the trade department, will acumulate with a luncheon at the San Francisco Commercial club, under the auspices of the Chamber of Commerce.

The Southern Pacific company is also doing all in its power to aid in the fiesta that is being planned.

COMMITTEE IS NAMED

The committee in charge at Richmond is composed of the following:

Guy W. Wolf, chairman; H. A. Johnston, A. W. Mueller, John F. Galvin, G. E. Milnes, J. P. Strom, W. D. Mason, E. M. Downer, Fred B. LaMoine, C. R. Beatty, Frank Mero, W. T. Helms, P. M. Sanford, C. S. Renwick, Harry Ells, H. W. Wernse, O. S. Huckaba, A. C. Faris, J. A. McVittie, D. J. Hall, George Tandy, John I. Collins, Aubrey Wilson, E. B. Bull, C. C. Kratzer, F. S. Newsom, Frank Ketelhut and W. Mayer.

Try Record-Herald Want Ads

Shotgun Squad Patrols Streets of East Richmond

Hold-up men seem to have taken fright from the action of Chief of Police Dan Cox, and no longer ply their trade in the East Richmond and Mira Vista districts. Chief Cox recently detailed an automobile shotgun patrol for the districts, and no robberies have been reported there since that time. The machine is equipped with powerful search lights, which make it possible to seek out the midnight strangler.

Parents Receive Congratulations

Mr. and Mrs. E. F. Zimmerman are receiving congratulations since the birth of a little girl Friday morning, January 2, in the Richmond Maternity hospital.

Mrs. Zimmerman was prior to her marriage, Miss Genevieve Meyers of Petaluma. Zimmerman is employed by the Standard Oil company and belongs to the Masonic fraternity. Dr. W. S. Lucas, was the attending physician.

Steal Clothing From Apartment

It was reported to the police yesterday by A. E. Hedges and E. W. Rimmonds, that their apartment at the St. Catherine apartments on Seventh street, between Macdonald and Bissell avenues had been robbed of shirts and other clothing valued at $25.

$60,000 PAID IN RUM FINES IN PAST YEAR

Contra Costa County Liquor Dealers Pay Less Money Than Previous Year

spanish days)

Contra Costa county bootleggers and liquor dealers paid more than $60,000 in fines for violation of the Wright Act in 1924, according to a review of fines made in Martinez yesterday.

Fines for the year in the court of Justice of the peace Frank Glass totalled $30,180, and Judge Glass estimates that he handled about 60 per cent of the Wright Act violations cases arising from arrests made by county officers.

Including fines made by municipal judges it is estimated the total of liquor law fines for 1924 will exceed $60,000.

Fines imposed during 1924 for liquor law cases fell below the record established in Judge Glass' court in 1923 when a total of $41,480 was collected. In the two years' bootleggers contributed $71,960 to the public's coffers.

The total of fines imposed by Judge Glass for the year was $37,325 against $47,809 in 1923. Fines for peace disturbance, motor infractions and other miscellaneous offenses are included in these figures.

Twenty-five cases charging violations of liquor laws are still on Judge Glass' docket for disposal. Liquor law fines ranged from $300 to $500.

Sucribe For The RECORD-HERALD

Good-looking Hosiery

Holeproof Hosiery

--with quality to match

Here's hosiery for men—young or old—who know the importance of small details in dress. These silk socks have real snap and style—lustrous fabric—snug, neat fit.

.... They're comfortably light and fine—yet wear so well you save money by buying them. That's the famous Holeproof combination of style and durability.

Come in and see them. Pure silk, 75c and $1.00. Light or heavy lisle, 35c and 50c.

The Fair
C. C. OLNEY
731 Macdonald Avenue. Phone Rich. 811.

LITTLE THINGS THAT COUNT

There are so many little things about funeral arrangements that only a competent and experienced funeral director remembers to do. When our services are required, it is a real satisfaction to know that everything may be entrusted to us, and that it will be done thoroughly, and with tactful and sympathetic understanding.

WILSON AND KRATZER
FUNERAL HOME
LADY ATTENDANT AMBULANCE SERVICE
Conscientious Service
BISSELL AVENUE AT SEVENTH STREET
RICHMOND
PHONE RICH. 113

NEW CHEVROLET
NOW HERE!
See it first in Richmond
Monett Motor Co.
412 MACDONALD AVE.

All The Latest Editorial Features and Daily Fashion Hints

Record-Herald Editorial Page

Women's Specials Including Daily Menue; Up-To-Date Recipes

RICHMOND RECORD-HERALD
A RICHMOND PAPER FOR RICHMOND PEOPLE

A Consolidation of the Record-Herald and Richmond News

Published Every Morning Except Mondays and the Days Following Holidays by the
Record-Herald Printing and Publishing Company
Telephone Richmond 70 and 71—2201 Macdonald Avenue

G. E. MILNES .... President and Manager
GROVER E. MILNES .... Business Manager

Entered at the Postoffice at Richmond, California, as Second Class Matter.

SUBSCRIPTION RATES
One month by carrier 50c
One year $6.00

Official Paper Of The City Of Richmond, California

MORE TAXES FOR THE MOTORIST

An economically unsound proposal has been made in California for an increase in the tax on gasoline, and there are reports that similar suggestions have been made in other Pacific Coast states.

The gasoline tax, originating on the Pacific Coast five years ago, has proved quite contagious, and it is now in effect in some thirty-six states. Its alleged popularity is largely due to its apparent ease of collection, brought about by saddling the work and expense upon oil companies, and to a feeling that the motorists who use roads should pay for them, even though this in reality means that a decided minority of the people are made to pay for public improvements which are of unquestionable value and benefit to the whole people.

Those who propose the new California tax ignore this very important economic principle. In California there is one motor-car to every 3.5 or 4 people in the state. Under this new proposal between 25 per cent and 30 per cent of the peopl would pay for improvments of obvious benefit to all the rest of the people, who pay nothing. Good roads inevitably benefit all—they increase business in towns, they enhance property values in the country or wherever they pass. For example, a man may own inaccessible property worth fifty dollars and acre. A new state highway passes through and the land becomes worth, possibly, one hundred dollars or more per acre. Yet under this proposed way of financing highway construction—a new way in California and a departure from the policy which created the present splendid highway system—the fortunate property owner pays nothing for the highway beyond, perhaps, ten or twenty dollars a year if he happens to own a motor car. In California there are no direct motor-vehicle taxes, the revenues of the state being principally derived from taxes on public and private corporations. Under the proposals which have been made, the present generation would pay for things of benefit to future generations, again a radical departure from the accepted theory of financing permanent public improvements of any character.

The proposed taxes will place a new burden upon an already heavily taxed motorist and upon motor-vehicle operation, which is calculated to have a bad effect upon the automobile industry. Motor-cars are now taxed in many ways, and each additional tax increases sales resistance, something to which the motor-car dealers of the state should give attention. The motorist's list of taxes is formidable. First there is a 5 per cent Federal excise tax on the purchase of a pleasure car, or 3 per cent on a commercial car. There is also a 5 per cent Federal excise tax on parts and accessories. If the car is a vehicle for hire, there is a $10.00 Federal occupational tax on vehicles carrying seven passengers or less, and $20.000 if it carries more than seven. In California there is a state registration fee of $3.00 on all cars, while commercial cars are taxed up to $50.00 additional, depending on weight and character of tires. There is in California a two cent gasoline tax which estimates show amounts to an average of $10.00 a year for passenger-cars and $20.00 for trucks. Every car owner also pays a personal property tax on assessed valuation.

There are two proposals as to galosine tax being discussed in California—one for a one-cent increase, making a total of three cents, and another for a two cent increase, making a total of four cents. Nor is this all. It is also proposed that the registration fee be increased from $3.00 to $5.00 on all cars, and that the extra weight fees on commercial vehicles be increased by two-thirds. The proposed increases on passenger-cars would amount to $7.00 in one case and $'2.00 additional in another, depending on whether the gasoline tax increase is one or two cents. With a commercial vehicle of, say, 4000 pounds weight, the increase would be $18.66 if the tax is increased one cent per gallon, or $28.66 if the tax is increased two cents, and proportionately greater for heavier cars. These estimates are based on passenger-cars using an average of 500 gallons annually and on commercial cars using 1000 gallons. These are considered conservative figures.

Until recently the gasoline tax has never been passed upon by the people of any state. Always state legislatures have found it a relatively easy tax to impose and to collect. At the last election the people of Massachusetts had opportunity to register their opinion. A two-cent-per-gallon tax had been passed by the legislature. The motor-car dealers of Massachusetts thought that this addition to an already large list of taxes was too much, and they brought about a referendum. The people spoke, to the extent of defeating the tax entirely by 270,000 votes.

Thre is another very improtant point. It is the gross unfairness of singling out any one commodity to carry a great load of taxation to produce revenues for the whole people. The varying proposals which have been made would place upon gasoline a tax of 23 per cent to more than 30 per cent of the wholesale price of gasoline in San Francisco. Let any merchant ask himself how be would like to have such a burden thrown upon his own commodity. It would undoubtedly curtail consumption, for the higher the price of a commodity the lower the consumption, whether the commodity be shoes, clothing, food, or what-not.

SCHOOL DAYS By DWIG

Copyright, 1925, by The McClure Newspaper Syndicate

Fashion Hints

By MARY MARSHALL

Copyright, 1924, by The McClure Newspaper Syndicate

American Women Are Slow to Follow the French Fashion for High Collars.

CONCERNING the collar or neck line of a frock the American woman first asks: "Is it becoming?" The French woman, "Is it smart?"

Once an American woman has found a neckline becoming she seems to be much more willing to continue to wear it season after season than the French woman, with whom the craving for novelty in clothes is always strong. And as for the dressmakers and designers, contentment in any one mode, no matter how becoming, means business stagnation. If our old frocks still seem smart we will wear them until they are worn out—and that would never do.

The tendency with evening frocks nowadays is to make them fairly high in front. Backs are often cut to the waistline—or where the waistline would be if there were one—and shoulders are still left bare in a large number of evening frocks. But the frock that is cut low at the front, or that goes in the old-time V at the middle of the front, is still a rarity.

A new evening frock from Vionnet shows the fabric draped under the arm and over the other—with a straight diagonal line across the front—that somehow suggests the artless arrangement of the every-day frock of a South Sea Island woman.

High collars are of course more popular in France than in America. It would seem as if American women had become extremely sensitive at the neck and throat from the way they protest at the thought of any sort of high collar. They have been slow to follow the French trick of tieing soft silk scarfs well around the neck.

Meantime many of the new frocks show some sort of tie or jabot at the neckline. One clever designer places a jabot at the left side and finishes the neckline with a band of leopard.

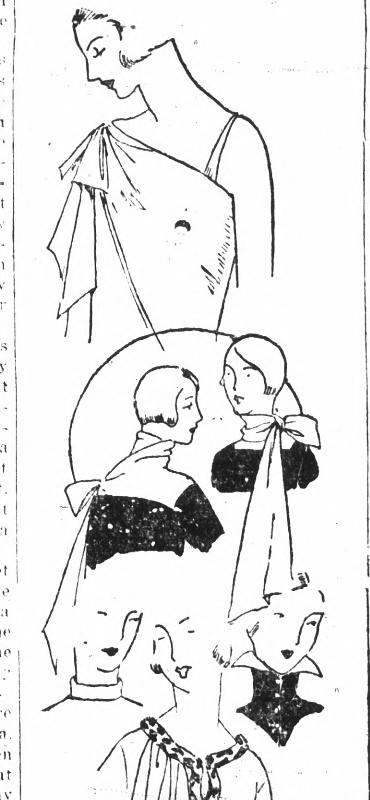

Tomorrow's Menu For Monday

BREAKFAST
Apples
Cereal and Cream
Bacon
Rye Muffins Coffee or Milk

LUNCHEON OR SUPPER
Cottage Cheese Soup
Toasted Brown Bread
Celery Salted Peanuts
Apple Sauce Gingerbread

DINNER
Vegetable Soup
Creamed Chicken on Toast
Turnips Boiled Potatoes
Cut-up Oranges, Benanas
Feather Pudding

Rye Muffins: Sift and mix one pint of rye flour, half a pint of corn meal half a pint of flour, three teaspoons of baking powder, one tablespoon of sugar and one teaspoon of salt; work in one tablespoonful of lard and butter, and add two beaten eggs with one pint of milk; beat into a firm batter. Grease muffin pans well and fill to two-thirds of their capacity. Bake in hot oven.

Cream of Cottage Cheese Soup: Make thin cottage cheese sauce neutralizing the acid of the cheese with baking soda. Season by reheating with the soup a slice of onion, a small slice of the yellow part of the lemon rind, and a blade of mace or a little nutmeg. No one of these flavors should predominate, and the seasoning should be very delicate.

Feather Pudding: Take two tablespoons of cornstarch, mix it to a smooth paste with a little cold milk, then add to it two cupfuls of milk and one tablespoonful of sugar, flavor with the grated peel of one lemon; put into a double boiler and boil until it becomes thick; remove from the fire, stir in a cupful of canned cherries, let it cool a little, then pour into a serving bowl and decorate with some of the canned cherries and whipped cream.

WISE AND OTHERWISE

By MARY MARSHALL

A HARE BY ANY OTHER NAME

THERE are no pelts that seem to lend themselves to so many different imitations and adaptions as those belonging to the hare family. By skillful plucking and dying this pelt can be made to imitate anything from chinchilla to leopard, seal to fox. What is known as the hare is found in New Zealand and Australia as well as throughout Europe, while the rabbit really a hare, is found especially in Belgium, France, Germany and England—also in Australia and New Zealand.

This season of course hare came into its own under its own name, and dyed hare in all sorts of gay and interesting colors was regarded as very smart by French dressmakers who used hare extensively. But it is still very often made to imitate seal, ermine, mole, sable, leopard, fox and chinchilla. Rabbit and hare in imitation of seal sometimes go by such names as Australian seal, sealette, Baltic seal, seal musquash, coast seal, electric seal, near seal and French seal. The chinchilla imitations have been given such names as French chinchilla and chinchillette. Squirrelette and squirreline are the squirrel editions of the versatile hare or rabbit, and baltic and coney leopard, all of hare origin. Other fur terms that apply to versions of hare or rabbit peltry are bleurette, visionette, which resemble mink, castorelle, sable hair, Baltic tiger, Baltic red fox and Baltic lion.

Cross Word Puzzle

HOW TO SOLVE THE CROSS WORD PUZZLE

The way to solve the Cross Word Puzzle is to fill in the white squares of the diagram with the words which agree with the accompanying definitions. The definitions are numbered to correspond with the numbers on the diagram.

Any word defined in the text under "HORIZONTAL" will begin at its number, shown on the diagram, and will extend all the way across to the first black space to the right of that number. That is the word must begin in the square that contains its identifying number, and extend as far as the white squares continue uninterruptedly.

Any word defined under "VERTICAL" will also begin in the white space that contains its number, but will extend downward as far as the white spaces remain uninterruptedly.

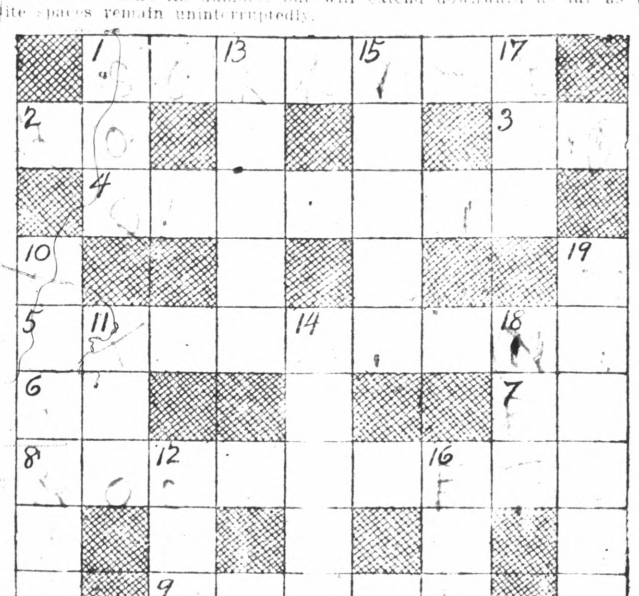

HORIZONTAL

1. Military duty.
2. Act
3. Behold
4. Allowance
5. Science of [illegible]
6. Toward
7. Within
8. Reclining
9. Adjusted

VERTICAL

1. Distress signal
10. Gasoline
11. Part of foot
12. Bed
13. Rule
14. Founder of Ottoman Empire
15. Perfect
16. Congelation
17. Antiquity (poetical)
18. Snare
19. Grammar

SOLUTION OF YESTERDAY'S PUZZLE

I	L	L	O	G	I	C	A	L
L				L				E
L	O		S	E	T		B	E
			L	E	O			
I	T		U		N		A	S
C	O	R	R	U	G	A	T	E
E	W	E		N		T	O	E
	E	A		D		C	N	
O		D		O		M	E	N

INCOME TAX IS LOWER ON WAGES OF EMPLOYEES

John A. Miller, deputy internal revenue collector for Contra Costa county, announced yesterday that individual income tax return blanks have been received here. It is only the large and small individual income tax returns that have arrived so far. The partnership forms are expected later.

Miller states that the tax on small income is greatly reduced this year. Incomes that do not exceed $4000 will pay only two per cent, and one quarter or an additional half of this one per cent will be deduced from this for earned income, thus making the percentages one and a half per cent for persons who derive their income from salaries and wages. Formerly the tax on average incomes was four per cent.

The income tax returns must be filed on or before March 15.

WHERE IT STARTED

SHIP'S TIME

"Two bells", "three bells," "four bells," etc., originated as the method of telling time aboard ship, on account of the twenty-four hours being divided into six watches of four hours each, thus having someone awake all the time. The passage of time was of no importance except to the watch on deck; so the bell was struck to show how many half-hours had passed. Thus 'seven bells' would mean that 7 half hours had elapsed; this might mean half-past three, half-past eleven, or half-past seven.

Purchase of Homes Is Reported Here

According to announcement made by the Sydney S. Clark company, local realtors here, two homes have been purchased through them within the past month. C. B. Sylvester of Modesto, bought a home on Sixth street, near Nevin avenue; and Joseph Mythen of this city purchased a new home on Thirty-seventh street, near Barrett avenue.

NEW CHEVROLET NOW HERE!
See it first in Richmond
Monett Motor Co.
412 MACDONALD AVE.

CHURCHES

Continued from Page 1

but once.

All the Richmond churches will unite in observing the "Week of Prayer" in the different churches. Tuesday, 7:30 p. m. the service will be in the Baptist church. Rev. C. G. Lindemann will be the speaker.

ST. PAUL'S CHURCH

San Pablo. Rev. Joseph Porta, S. T. L., pastor.

7:30—Confessions, 8:35—Mass and sermon in English, 10:00—Mass and sermon in English, followed by Sunday school in charge of the sisters of the holy family.

Every Friday from 2 to 5. Sunday school at the church hall. Parents are requested to send their children to Sunday school every Friday and every Sunday.

UNITY TRUTH CENTER

Richmond clubhouse, 11 a. m. Mrs. Lillian Hird from San Francisco will speak. There will be special music. Everyone is cordially invited.

ST. MARK'S CATHOLIC

Rev. P. M. Griffin, pastor; Rev. J. O'Connor, assistant. Bissell avenue and Tenth street. Services today at 7, 8:30 and 10:0 a. m.

Sunday school under direction of Sister of the Holy Family immediately after the 8:30 o'clock mass. Evening service at 7:30 o'clock.

OUR LADY OF MERCY CHURCH

Rev. Father William Cleary, pastor. Richmond avenue. Service today at 7 and 9 a. m. Sunday school under direction of Sisters.

PENTECOSTAL ASSEMBLY OF GOD

Three thirty-three Macdonald avenue. Services: Sunday, 3 p. m. Portuguese meeting; 7:30 p. m. Evangelistic; Sunday school 2 p. m.; Street meeting at 7 p. m.

Tuesday, 7:30 p. m.

Thursday, 7:30 p. m. Bible Study.

Saturday, 7:30 p. m.

Everybody welcome. Pastor J. S. Jensen.

COMING—A Revival, beginning January 11, by Manual B. Sequlera.

GRACE LUTHERAN CHURCH

Redmen's hall. Eleventh and Nevin streets. S. T. Himes, Ph. D. minister. E. J. Evans, supt., of the Sunday school. Mrs. H. W. Winkler, organist.

Sunday school begins at 10 o'clock. Parents are urged to come and bring their children with them. Songs of praise in which everyone can take part, and a clear explanation of the Sunday school lesson are offered to those who attend. The subject under discussion will be "Christ's Triumphant Entry" as a king. Christ entered Jerusalem. Will he enter your heart in the same way?

At the 11 o'clock service, the pastor will speak on the subject, "Going Forward," having for its historical background the parting of the waters of the Red Sea so that the children of Israel might pass through and escape from their pursuers. The Egyptian host. When Moses was in doubt as to which way to turn, the Red Sea in front and the Egyptians behind them, God told Moses to "Go Forward." When there is no other course to follow, under God's own terms, this command comes to each one of us. There is always a way out of every difficulty, with God's help. A closed door to our future success will always open by continual pushing. At the beginnings of the New Year let us "Go Forward" with a good heart, a strong hope, a great faith and a firm assurance to secure our reward. But most important of all, let us go with the Lord's presence always with us, not in the form of a "pillar of cloud and of fire" as in Moses' day, but as an invisable controlling spirit.

At this service there will be the installation of the Church Council. Those assuming the duties of elder, are E. J. Evans and C. H. Bastian; of deacon: are O. E. Borgstrom, F. E. Elsasser, E. C. Heyde and H. W. Winkler.

Sunday evening at 6:30 a "Luther League" will be organized. Music talks on the subject of the evening and informal discussions will constitute the program.

Our subject this Sunday evening will be "How can we develop the Spirit of Friendliness." All members and friends of Grace Mission are invited to come out and join this new organization.

A hearty invitation is extended to all to attend these services.

FIRST METHODIST CHURCH, PT. RICHMOND

W. P. Grant, pastor; Mrs. Clifton Bradley, Sunday school supt.; Mrs. J. O. Ford, choirister; Mrs. Irene Conn Mythen, organist.

Anthem, "A Prayer," by the choir; solo, selected, George P. Glineberg.

Sermon, 11 a. m. "Remember Now Thy Creator."

7:30—Sermon subject, "The Lord Is My Shepherd."

The pastor will give at the morning service during the month of January a series of sermons on the Great Thoughts of the Bible. Sunday morning begins the series. It is earnestly hoped the patronizing community will spport the pastor and choir in their worthy efforts to provide a better service with a view of increasing the attendance and effectiveness of our west side church.

THEOSOPHICAL LECTURE

Sunday, January 4, 8 p. m., lecture, "Your Stars and How to Rule Them,' by Mrs. W. N. Osborne, W. O. W. hall, Seventh and Macdonald. Admission free. Collection.

INTERNATIONAL BIBLE STUDENTS

Meet in South Richmond Improvement club building, 329 So. Fourth street. Bible study at 3 p. m. All truth seekers are invited to attend and take part in this study.

ST. EDMUND'S CHURCH

Tenth and Barrett; Rev. H. I. Oberholtzer, vicar; 7:30 a. m. Holy Communion; 9:30 a. m. Church school; 11 a. m. Holy Communion and sermon, "What the Epiphany Means to Us"; 6 a. m. Y. P. F.; 7:30 p. m. Evening service and sermon, "The Visit of the Wise Men."

Monday, 6:15 v. m. Annual Congregational meeting of St. Edmund's Supper will be served at 6:15 (25 cents) followed by reports and elections. Every member of the congregation is invited.

Wednesday, 2 p. m. Annual meeting of the Woman's Guild with election of officers.

Robert Virig, boy soprano, will be the soloist at the morning service.

STEGE PRESBYTERIAN CHURCH

George R. M. Gilchrist, minister; 9:45 a. m. Sunday school, O. H. Dobbs., supt., L. L. Center, assistant supt.

11 a. m. morning worship, sermon by the pastor, theme, "The Believer's Two Natures."

6:30 p. m. Senior-Intermediate C. E. 7:30 p. m. evening worship, theme "Prayer."

Tuesday, 7 p. m. Pioneer Notchers; Wednesday, 7:30 p. m., prayer meeting. Special meeting in connection with week of prayer, led by Rev. Woten. Thursday, 7 p. m. meeting of scout troop No. 5, led by Assistnt Scout Leader Frank Arno.

TRINITY EPISCOPAL CHURCH

Corner Washington and Nicholl avenues, Rev. H. I. Oberholtzer, vicar of mission; Rev. Ross Turman, curate at Trinity. Flowers for altar furnished by Mrs. R. Tcherassy.

Clarice Carey, pianist; Rev. Turman, superintendent of Sunday school.

10:15 a. m. Holy Communion and sermon. The annual parish meeting at Trinity will take place immediately after the morning service Sunday, January 11, 1925, for the purpose of electing officers for the ensuing year, and nominating delegates to the Diocesan convention.

FIRST CHRISTIAN CHURCH

Corner 6th and Bissell; Frank A. Woten, pastor; Miss Florence Clark, pipe organist.

Big New Year Sunday school—9:45 Henry Clark in charge.

Preaching and Communion, 11 a. m. The pastor will bring his first message based on the Book of Acts or the investigation of the divine record of the teachings and doings of the early Church of Christ.

There will be installation services for all the new officers recently elected for the coming year.

Choir will render svecial selections with Mrs. John Kinstrey singing the obligato solo. Junior and senior night at 7:30 given by the Richmond Vocalian club, under the direction of Mr. Samuel Osborne. In addition to male choruses, there will be quartettes, actettes, baritone solo by Dr. Vestal, soprano solos by Miss Christensen and a reading by Levi Baker. The public is very cordially invited to all our services and programs.

FIRST PRESBYTERIAN CHURCH

Rev. E. A. Wicher, D. D., professor of Old Testament history at the San Francisco Theological seminary, pulpit supply. Dr. Wicher will preach both morning and evening sermons. Mrs. James Stewart, chair director.

Sunday school 9:45 a. m. A. H. Poage, supt., Graded classes for all ages. At the same hour, the branch Sunday school at 30th and Clinton.

Morning service 11 a. m. Special music. Sermon by Dr. Wicher.

Christian Endeavor societies meet at the church.

Evening service 7:30 p. m. Sermon by Dr. Wicher.

Tuesday, 6:15 p. m. Good Fellowship club dinner and meeting. All men invited.

Wednesday, 7:30 p. m. Mid-week service in connection with Week of Prayer.

Ladies Aid society meeting Thursday, 2:30 p. m. at the church. All ladies invited.

LUTHERAN CHAPEL

Tenth street near Barrett avenue. Rev. Lester Wessling, pastor.

Sunday school led by the pastor, will begin promptly at 10 o'clock. Subject "Jacob's Dream." Lessons in the Catechism. Morning worship will begin at 11 o'clock. Subject of the sermon, "Living Unto Christ." Holy communion will be administered during this service.

In the evening worship, beginning at 8 o'clock, the pastor will speak on the text "As For Me and My House, We Will Serve the Lord." Joshua 24, 15. Special music will be rendered by the children of the Sunday school.

The members of the Ladies Aid society are scheduled to meet at the home of Mrs. Marie Walzcak, 1607 Clinton avenue, on next Thursday afternoon. All ladies of the church are invited to attend.

The stranger will be accorded a ready welcome at all of the above mentioned gatherings.

SALVATION ARMY

316 Eleventh street. Services Sunday, 11 a. m., Holiness meeting.

2:30 p. m. Sunday school; 8 p. m. Salvation meeting.

Meeting on Tuesday evening at 8 p. m., and soldiers' meeting Friday evening at 8 p. m.

Cordial invitation extended to all.

FOR HORS D'OEUVRE

Nut and Olive Canapes

To a half cup of chapped walnut meats add a half cup of chapped olives and mix with mayonnaise enough to make a paste. Cut bread in attractive small shapes and either fry in deep fat or toast. Spread with the nut and olive mixture and garnish with a little strip of pimento.

Subscribe for the Record-Herald.

TO WHOM IT MAY CONCERN:

In reciprocation of the wonderful cure effected through the medium of Dr. Wong Him's herbs and his thorough knowledge of every human ailment, I desire to state briefly the terrible sufferings experienced by myself for other thirty years, thus guiding anyone who may desire relief from attacks of any nature:

I had been afflicted with cancer and Bright's Disease, also catarrah of the head for a period of over thirty years. Learning of the extraordinary cures resulting from the herb treatments of Dr. Wong Him'. I decided to seek relief it possible through this course, being to some extent skeptical, due to failures of other eminent specialists to effect any amount of relief.

A complete treatment of the above herbs have resulted in relieving me entirely of these affliction and my head has been cleared of all traces of catarrh. Pains in back and headaches have ceased and am again able to enjoy perfect health.

The above has been absolutely unsolicited and my only home is that same may prove of great benefit to all sufferers who may read it.

MRS. E. HUBER, 2407 38th Ave.
MR. P. HUBER, 2407 38th Ave.
Oakland, Calif., April 9, 1924.
2047 Webster St. Lake 429.

NEW CHEVROLET

NOW HERE!

See it first in Richmond

Monett Motor Co.

412 MACDONALD AVE.

JANUARY CLEARANCE SALE

Prices That Assure Quick Clearance to be in Force Throughout the Store

Wonderful COATS

$14 $19 $23 $29

A large variety of stylish Coats are included in these four groups—Some of these coats are marked at less than HALF their former price.

BETTER COME EARLY FOR THESE.

OTHER COATS AT

$39.50 $89.50

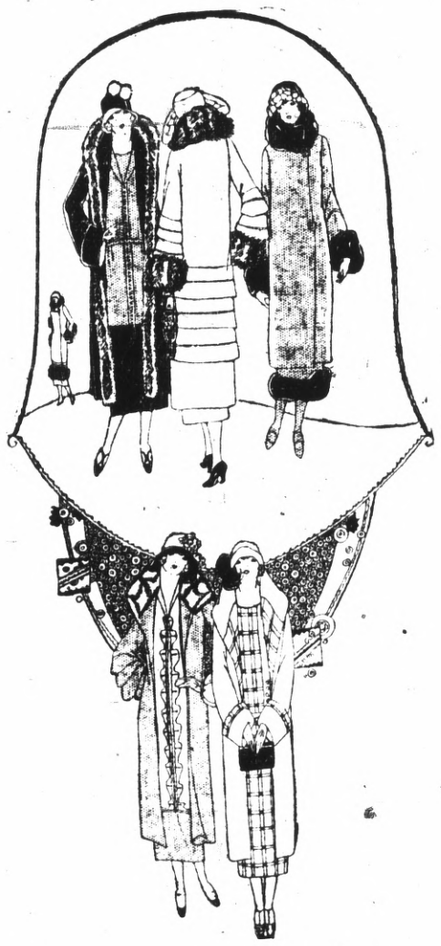

Stunning DRESSES

$14 $19 $23 $36

Hundreds of beautiful dresses in these four groups in Flannels, Twill, Charmeen, Satin and Silk Crepes—Sizes 16 to 50.

These were formerly priced

$19.75 $59.50

Special Tomorrow

DRESSES, COATS.....$9.00

About 25 garments worth several times this price, on sale tomorrow only, at $9.00

CASH OR CREDIT PRICE THE SAME

Garfinkles INC.

CREDIT for everybody

You may Charge it At SALE PRICE

No matter what you may wish to buy or sell—make use of The Record-Herald's "Classified" columns. All ads are CLASSIFIED in groups to make this a quick finding section as well as a profitable one.

CLASSIFIED ADS

Unlimited opportunities present themselves daily in the form of "Classified" Ads. Do you take advantage of them? Today's opportunities is tomorrow's profits Read them now.

CLASSIFIED ADVERTISING RATES

1c Per Word Per Day,
Minimum Charge 35c

CLASSIFIED INDEX

1. Lodge and Meeting Notices.
2. Lost and Found.
3. Special Notices—Personals.
4. Help Wanted—Situations Wanted.
5. Automobiles.
6. Real Estate For Sale.
7. Business Opportunities, Investments.
8. For Rent—Rooms, Houses, Apts., Flats.
9. For Sale—Miscellaneous.
10. Wanted—Miscellaneous.
11. Business Directory.

1—Lodge & Meeting Notices

SONS OF ST. GEORGE—Gladstone Lodge, No. 531, meets first and third Tuesday at Moose Hall at 8 o'clock p. m. B. Banner, Secretary; R. F. D., Box 147, Richmond, Fred Powell, president.

GOLDEN GATE COUNCIL, No. 3, Junior O. U. A. M., meets Wednesday nights, in the small hall in W. O. W. Hall. O. H. Benne, Recording Secretary, P. O. Box 1131, Richmond, Calif.

NATIVE SONS—Of Golden West, No. 217, Edward Peterson Stege, President; R. H. Cunningham, Secretary 520 Ohio Street. Meeting nights, first and third Tuesday of the month. Meeting place, Redman hall, Eleventh Street and Nevin avenue.

KNIGHTS OF PYTHIAS—Richmond Lodge, No. 13 meets every Friday night at K. of P. Hall, Fifth street, near Macdonald. Visitors always welcome. Geo. M. Deathe, C. C.; F. G. Blackhart, K. of R. and S.

3—Special Notices, Personals

LEADING CLUB, largest, most reliable for lonely people; confidential descriptions free in plain sealed envelope ;thousands wealthy members; if sincere, write; established 20 years. Old Reliable Club (name copyrighted.) Mrs. Wrubel, Box 26, Oakland, Calif. 4-26-tf

2—Lost and Found

LOST—Fox terrier puppy, 6 months old, black and brown spots on face. Finder please return to 600 Ripley avenue. 12-10-3t.

LOST Black leather handbag at Pullman avenue and Cutting boulevard. Finder please return to 412 21st St. and receive reward. 12 11 3t

4—Help Wanted, Situations Wanted

EARN $20 WEEKLY—Spare time, at home, addressing, mailing music, circulars. Send 10c for music and information. Cooperative Music Co., St. Paul, Minn. 12 13 1t.

WANTED—Capable man to represent us as district manager in this territory. Our organization is the oldest of its kind in the health and accident field and offers a splendid opportunity to a man who will work to attain success. Experience is not essential. Our field manager will be in Richmond on September 20th to interview applicants. Give full particulars about yourself in first letter. Address Box 2012 Record Herald.

AGENTS—$45 cash for 3 days spare time work. If you can sell anything you can sell my All-Wool $40 Suits and Overcoats for $23.75. Also boys suits $11.75. Make $90 week steady. Big sample outfit FREE. No Deposit, no waiting. JOHN G. LONGWORTH and SONS, Dept. 515—1301 W. Congress St., Chicago.

WANTED— Maried man with car, neat appearance, pleasing personality, work in Richmond and Contra Costa County, position permanent, pay $35 to $60 a week according to ability, splendid opportunity for ambitious man to advance. Write today! Box 1120.

STRAY NOTICE— Female Boston Bull Terrier, dark brindle, came to my place Sunday. Owner can have same by proving property and paying charges. Call at 438 19th St. 11-18 5t.

6—Real Estate For Sale

WATSON REALTY
SUDDEN SERVICE

Just off Macdonald Avenue—6 room with large basement for workshop or business, in fine location. $4750. Terms.

CHEAPER THAN RENT—
4 room house, lots 50x110 with alley in rear. Garage. Fruit trees, one block from school and cars. $3200.00 Small payment down and $30 per month.

FINE LOCATION
5 room house with garage and large wood shed, lot 37x100. Newly painted and papered. Move right in for $500 down and $35 per month. Total price $3750.00.

A NEW HOME—
5 rooms with wall bed and two bedrooms, oak floors, cabinet kitchen, very large basement. Plenty of sunlight. $4800. $500 down and $20 per month and interest.

ON BISSELL AVENUE—
5 room house with one lot. $2350.00 $100 down and $25 per month.

ON TENTH ST. CLOSE IN—
6 room house with two lots, garage for two machines, large basement, $4750.00 $700 down and $40.00 per month.

H. O. WATSON
REAL ESTATE and INSURANCE
Phone Richmond 180
O. J. Ripley, Sales Manager

Leo Persico
MONEY TO LOAN ON IMPROVED REAL ESTATE

Income Business Property
$5500—Easy Terms!
3 stores, on 2 corner lots, 50x112. In heart of city. Property worth $7000; sacrifice on account of sickness.

$2750—$800 Down
5 room modern home; 1 block from 11th and Macdonald Avenue. A real bargain.

$3500—$700 Down
4 room modern home; garage; near 23rd Street, on Downer.

$3400—$250 down; 5 rooms modern home. 2 lots on 17th street; garage; basement.

$1700 $100 down; 3 rooms, 4 lots; street work in; North Richmond

$2350—$500 down; four rooms, completely furnished on Sixth st., block from bank.

$300—$400 down; 6 rooms with modern conveniences; basement.

$5000—$500 down; 6 large rooms; modern; all up to date; built-in fixtures; on 2 lots; in rear is a nice 4 room cottage; rented income $30 month; including furniture.

$3850—$500 down; 4 rooms; wall bed brand new; breakfast nook, near 23rd street.

$1900—$100 down; 5 room up to date bungalow; lot and half; close to 23rd street.

FOR RENT

Store on Macdonald	$50.00
5 rooms, 6 lots, garage	$25.00
4 rooms and garage	$25.00
Store, good location	$30.00
5 rooms, near 23rd Street	$20.00

YES, I HAVE OTHERS
FRANK S. FOSTER
WITH
LEO PERSICO
1015 MACDONALD AVENUE
PHONES 54 and 572

RICHMOND MULTIPLE LISTING BOARD

"Co-operation Means Service"

The ferry boat El Paso has made her maiden trip on the San Francisco to Richmond run; her next trip will bring commuters; hence buy your realestate now before the rush. Demand creates high prices.

Appraisal Sales Co.
2234 Macdonald Avenue
Burg Bros.
309 Twenty-third Street
Sidney S. Clark Co.
715 Macdonald Avenue
M. A. Hays Company
2216 Macdonald Avenue
Isaac Lester
314 Sixth Street
Harry Plate
610 Macdonald Ave.
W. J. Richards
915 Macdonald Ave
E. P. Vaughan
314 Sixth Street

6—Real Estate For Sale

Talk to Lester—

4 Acre Corner Plot equipped for Chicken-raising, ½ mile from Concord, on Tunnel road. 3 room frame house, 5 chicken houses, 2 good wells, pump, tank, engine, electric motor, fine, rich, level land. Will sell at sacrifice for $3160. House insured for $1500. Mortgage of $1900. can stand.

5 room rouse in Bay View Tract on lot 75 by 120. Price $3750. Rustic House, shingled, all in good condition, large attic, fine garden. High location, commanding wonderful view. $1500. mortgage can stand. $700 cash will do. Balance at$37.50 a month.

4 Room House and Lot on fourth street between Nevin & Barret will sell for $1100 cash. Rented for $20 a month. All in good condition and always rented. Good income investment.

$2600 Two fine lots on Nevin, between 23rd and 24th. $1100. will handle.

$3000. Five-room frame dwelling in front of High School, Martinez, with garage, chicken house, garden, berries, fruit trees, etc., All fenced. In first class condition, rented for $30 a month. $1500. handles.

Fine opportunity for man with $1500. to acquire permanent, profitable, growing business, now clearing $200 a month

6 Acre Fruit and Chicken ranch in Oakdale. 4 acres in Grapes and 2 acres in Strawberries. Under irrigation, also has good well, windmill and tank. 6 room house, garage barn and two chicken houses. All fenced tight. Price $8000. Will take 1000 down, or will trade for property here. What have you to offer. Talk to Lester, 909 Macdonald.

267 other bargains in real estate at the office of—
ISAAC LESTER
909 Macdonald Ave.

LOST—Pair of shell-rimmed glasses, between Martina street and Santa Fe shops. Saturday afternoon. Reward. Call Richmond 956-W. 13-3t.

PROPERTY TO LEASE—Will lease my store on Macdonald avenue, between 5th and 6th Sts. Write to Mrs. K. Paripek, 301 Vrbano Drive, Ingelside Terrace, San Francisco. 12 17 3t.

FOR SALE CHEAP—1922 Chevrolet roadster; good condition. Apply 533 Chanslor. 12 14 4t.

FOR RENT Two partly furnished, sunny, light housekeeping rooms; working couple preferred; 622 Fifth street, phone Rich. 1463. 12-31 3t

$5,500—Five-room, artistic home in the best residential district; basement garage and laundry; just completed. Easy terms.

(Subscribe For The Record-Herald)

SPECIAL BARGAINS— Closing out some stoves and furniture. Also brick building, two stores. Some vacant lots in San Pablo Villa Tract, and Point Richmond. See O. H. Clinton No. 7 Park Place. 11-21-6t.

FOR EXCHANGE—2 lots and 2 cottages in Richmond, for Los Angeles property. Address 831 West 54th St. L. A., Cal. 12-27-3t

ATTENTION

In the purchase of a HOME the making of an INVESTMENT or the selection of UNIMPROVED PROPERTY—

It will pay you to advise with US

MEMBERS OF RICHMOND MULTIPLE LISTING BUREAU

Appraisal and Sales Corporation of Calif.

Real Estate—Investments—Insurance

TELEPHONE RICH. 2200

2234 Macdonald Ave. Richmond

E. P. VAUGHAN
REALTOR
Phone Rich. 233 1303 Macdonald

Member Multiple Listing Board

Investment Opportunity

APARTMENT HOUSE FOR SALE — Two 3 rooms- Six 2 rooms apartments. Completely furnished. The most up to date, finest constructed apartment house in the down town section of Richmond at a price that will give a net return of at least 11 per cent. on the investment. $24,150.00 total price. Very easy terms.

An independent living for the rest of your days for $24,000.

This is Bona Fide. Don't pass it up. If you are looking for an investment.

E. P. VAUGHAN
Phone Rich. 233 1303 Macdonald

BURG BROS, Inc.
BARGAINS

Make $400. on a lot near 21st and Clinton. Cost $750.00.

Will sell for $350. All street work completed and paid for.

2 lots in "Acacia Drive" $500. for both. Beautiful lots fully improved and worth double the price.

BURG BROS., Inc.
309 23rd Street. Phone Rich. 730

Investments

$10.00 TO $50.00 QUICKLY
To The Many Workers
Rates lowest. No security, no publicity. Best and most private terms. What National banks do for big business, we do for the man or the woman who works.
H. L. DRAKE

8—For Rent—Rooms, Houses, Apts., Flats

FOR RENT—5 room furnished apt. flat. Apply 518 10th St. Reiper Apts. 1-3 3t.

FOR RENT 5 room, new bungalow, Thousand Oaks, Garage. Phone Thorn. 379. 1-3 3t

FOR RENT—4 room bungalow, wall bed, garage, on carline. Very desirable. Rent $30.00. Burg Bros., Inc 309 23rd St. at Macdonald. 12 30 tf.

PIANOS FOR RENT
You can rent a piano by the month from A. Winters at 11th and Macdonald. 7-10tf.

FOR RENT—4-room apartment house unfurnished, $20. Also a five room house unfurnished, 30.00. H. G. Stidham, Phone 868 and 920. 9-18tf.

FOR SALE—1923 Chevrolet Roadster, cord tires, wings, bumpers, motometer, spare tire, etc. Excellent condition. Terms. Chas. M. Courtright, Dodge, Brothers Dealer. 12-12-3t

FOR RENT—Apartments and flats very desirable and convenient, $25 to $50 per month. Burg Bros., Inc., 309 23rd St., at Macdonald Ave. Phone Rich. 730. 5-15-tf

These Painters Carry
LIABILITY INSURANCE
ZEB KNOTT
Sherwin-Williams Paints, Stains and Varnishes
All Grades of Wall Paper
PAINTING AND PAPER HANGING
319 North Seventh Street
All work guaranteed.

I make and acknowledge all kinds of legal papers; deeds, mortgages, contracts, leases, etc. Homes for rent fire insurance.
H. G. STIDHAM
NOTARY PUBLIC
163 Washington Ave.
Office Phone 868; Res. Phone 920

If any resident of Richmond knows of families in distress or need, kindly report same to the Societies handling relief. Phone Richmond 1340 of Richmond 335. 3 25-tf

"LET MAYER DO IT" if you want your old suit made like new. Phone 452; cleaning, mending, repairing, or pressing. Wor kcalled for and delivered. Mayer's American Cleaning Works ,1116 Macdonald Avenue. 4-11-tf

W. M. PENNINGTON
Cement Contractor
1826 Bissell Ave.

9—For Sale—Miscellaneous

FOR SALE—Phonograph cost $110, sell for $40.00 including 35 records. Apply Clinton and San Pablo Fetrows or Route No. 1 Box 532. 12 19 4t.

FOR SALE or TRADE five or ten acres of land, one and half mile East of Walnut creek. Address Box 314-K, R. F. D. 1, Richmond, Cal. 1-1-1t

FOR SALE OR TRADE—12 acres near Oakdale all under irrigation in alfalfa. Vineyard and family orchard; good plastered house, new barn, 2 chicken houses; granery, wagon shed and traphouse; windmill tank and tank house, water piped to house, chicken houses and barn. Inquire H. J. Bly, 300 Golden Gate, Richmond.

FOR SALE Lunchroom, cheap for cash. Address box 655 Record-Herald. 12-28 1t.

SNAPS IN HOMES, TOWN LOTS and FARMS—I have some town lots, farm property, and home places, which are bargains because my clients have to get action regardless of price of terms. See me, at 23rd Street and Emerie, or leave word with Mr. Chlaniski at 6th & Macdonald, and I will call. George Wood. 12-29 tf.

10—Wanted—Miscellaneous

ROOM AND BOARD—For man or woman in Thousand Oaks with garage. Phone Thorn. 379. 1-3 3t.

MISCELLANEOUS—Young woman with family to support, needs work. Experienced cook. Restaurant or Cafeteria. Box 14790 Record Herald. 3t.

WANTED Child to board. Apply 527 23rd St. 12 9 7t.

FOR SALE—Wicker baby buggy. Good condition. Apply 824 Barrett—Apt. No. 2. 12 9 6t.

WANTED—Capable man to represent us as district manager in this territory. Our organization is the oldest of its kind in the health and accident field and offers a splendid opportunity to a man who will work to attain success. Experience is not essential. Our field manager will be in Richmond on September 20th to interview applicants. Give full particulars about yourself in first letter. Address Inter-State Business Men's Accident Association of Des Moines Iowa.

11—Business Directory

W. W. FRASER, M. D.
Homeopathic Physician and Surgeon.
Office 707 Macdonald. Pillow Bldg.
Phone 839-W.

DR. J. T. SPALDING
Physician and Surgeon
DR. CLARA SPALDING
WOMEN and CHILDREN
Telephone: Richmond 20
Office 803 Macdonald Ave.

NOTARY PUBLIC
REAL ESTATE and INSURANCE
Phone Richmond 180
O. J. Ripley, Sales Manager

TYPEWRITERS
SOLD REPAIRED
KEARNEY-FURRER
Phone Richmond 7.
721 Macdonald Ave.

SAFETY FIRST—
Your clothes are insured every moment they are out of your house.
C. O. D. CLEANERS AND DYERS
(Established 1909)
Clean, Odorless, Delivery
Works ..... 2409 Macdonald
Phone Richmond 2329
Phone Richmond 683
OFFICE ..... 11 Park Place

Sewing Machines
NEW AND SECOND HAND
Special Holiday Terms
And Prices
We Buy, Sell, Rent and Repair
All Makes
422 Macdonald Ave. Phone 930

C. J. LAMBRECHT
COAL—WOOD—FEED
Rock—Gravel—Cement
Castle Gate, American Block, Rock Springs, King, and Pennsylvania Blacksmith Coal.
Scratch Feed, Egg Mash, Hay, Grain, Mill Feed.
OFFICE—2207 Macdonald Ave.
Phone 1058
YARD—5th at Willard, Phone 1192

2 REAL BARGAINS

$1600.00 4 room cottage central location, very easy terms.

$3300.00 New 4-room Bungalow Stucco finish. aHrd wood floors. Wall Bed, Cabinet Kitchen. Garage if wanted.

J. B. McKENZIE
1202 Macdonald Avenue, Phone 632
J. L. Muir, Manager of Sales

Golden Gate Ferry Schedule

Leave Sausalito		Leave S. F. Side Foot of Hyde St.	
4:30	2:00	5:00	2:30
5:30	2:30	6:00	3:00
6:00	3:00	6:30	3:30
6:30	3:30	7:00	4:00
7:00	4:00	7:30	4:30
7:20	4:30	8:00	5:00
8:00	5:00	8:30	5:30
8:30	5:30	9:00	6:00
9:00	6:00	9:30	6:30
9:30	6:30	10:00	7:00
10:00	7:00	10:30	7:30
10:30	7:30	11:00	8:00
11:00	8:00	11:30	8:30
11:30	8:30	12:00	9:00
12:00	9:00	12:30	9:30
12:30	9:30	1:00	10:00
1:00	10:30	1:30	11:00
1:30	11:30	2:00	12:00
	12:30		1:00

Extra Service Saturdays and Sundays

SUBSCRIBE FOR THE RECORD-HERALD —GET THE LATEST NEWS

AN INTERESTING BOOK

The FONG WAN HERBALIST has been continuously retained by the same company for nearly ten years, during which time he has relieved over 8000 sufferers.

He is the author of a most instructive series of articles on the "Chinese Theories of Disease and Methods of Healing."

He has recently compiled and publlished an attractive book entitled "Herb Lore," which contains many articles from his pen as well as 100 testimonials selected from those given by his patrons. Copies of this book may be obtained gratis at the FONG WAN OFFICE by persons interested.

FONG WAN HERB CO.
576-78 10th Street
Oakland, Cal., formerly of 548 Eighth St. Office hours 9 to 7 daily; Sunday, 9 to 12 m. Phone Oakland 3767. Consultation free.

Phones—Office 439 Res. 852
BERT CURRY
UNDERTAKER and EMBALMER
Ambulance Service
332-336 11th St., near Macdonald

Have your suit cleaned and pressed at Black's, Tenth and Macdonald avenue. Phone 723. We call and deliver. Prompt service and good work.

FOR GOOD TAILORING OF ALL KINDS SEE
M. CONRAD
Ladies' and Gents'
TAILOR
Clothes Made To Order of Every Description
PHONE RICH. 1403-J
254 TENTH STREET
(Opposite Lincoln School)

ROSSO VALLEJO FERRY — MINUTES OF THE BOAT — THE SHORT WAY

THE DEPENDABLE AUTOMOBILE FERRY Route offers motorists the shortest and most direct means of transportation from Oakland, San Francisco, and all points south, to Vallejo Sacramento, Sonoma, Napa and Lake counties and all points north.

Lve Oakland Side at "Short Way" A.M	P.M.	Quick Lunch On All Boats	Lve. Vallejo Side at Morrow Cove A.M.	P.M.
†6:00	2:40		‡5:45	2:20
6:30	3:00		6:15	2:40
7:00	3:20		6:45	3:00
7:30	3.40		7:15	3:20
8:00	4:00		7:45	3:40
8:20	4:20		8:20	4:00
8:40	4:40		8:40	4:20
9:00	5:00		9:00	4:40
9:20	5:20		9:20	5:00
9:40	5:40		9:40	5:20
10:00	6:00		10:00	5:40
10:20	6:20		11:20	6:00
10:40	6:40		10:40	6:20
11:00	7:00		11:00	6:40
11:20	7:20		11:20	7:00
11:40	7:40		11:40	7:20
NOON	8:00		NOON	7:45
12:00	8:30		12:00	8:15
P.M.	9:00		P.M.	8:45
12:20	9:30		12:20	9:15
12:40	10:00		12:40	9:45
1:00	10:30		1:50	10:15
1:20	11:00		1:20	10:45
1:40	*11:30		1:40	*11:15
2:00	*12:00		2:00	*11:45
2:20	*12:30			*12:15
	*1:00			*12:45

*Saturdays, Sundays, Holidays —Extra Trips During Heavy Traffic ‡Sundays and Holidays only.
Aven J. Hanford, Pres. & Gen. Mgr.

PAULSEN'S
TIPS!

Beautiful 6 room home $6500—This property is on 2 corner lots in fine residence district. It is modern in every way. Garage. Property is worth at least $7500. Owner sacrificing at $6500, $100 down. If you want a good home, here is your opportunity.

2 Corner Lots on 19th street.—Street work done. An absolute gift at 900.

2 Corner Lots on Garvin—all street work in and paid. Only $750. You can't go wrong on this corner.

PAULSEN REALTY SERVICE
California Theatre Building.
Telephone Richmond 825
Night phone: Rich. 322-W.

BONNER & BONNER
Real Estate

Modern 2-story stucco apartment house; 4 apartments, 4 room each, 4 garages will sell equity or trade for Richmond property or ranch. Income $240. Per Month.

4-Room House on lot 50x125, stret work in. Free water and garage. This is a nice home, good location, easy terms. Only $650.00 and $25.00 a month. Price $2,650.

Three-Room House on lot 50x100 small payment down, balance like rent.

Three-Room House on lot 75x105 snap $300.00 down $25 monthly payments. Price $2100.00

6-Room House on lot 40x125, street wok in, sell equity, balance at $30.00 month. Price $2,800.

Corner Lot 50x100 on Eighth Street. Price $1,900. Cash or terms for an apartment.

Corner Lot on 9th and Barrett make on offer for this fine piece of property and get a bargain.

Two Lots on Cutting Blvd. $900. cash or terms.

4-Lots for sale only $750.00 for all four. Good location and a wonderful bargain.

Two Story Building Store with 5 room modern flat, upstairs. Now if you want an honest to goodness bargain take this for only $2,700. Right at a busy corner. Next year this property will be worth $6,000. Hurry up.

BONNER & BONNER
514 Pullman Ave., Richmond

LOS ANGELES, CALIFORNIA
HOTEL LEE
WM. B. CLARK, PROPRIETOR — SIXTH AT FIGUEROA ST. — Phones 10743 & x1007

ANY HOTEL reflecting the comfort of competence, the solidity of substance, the good taste for refinement. Attractive for women alone and to the "whole family," Service not unlike a well appointed, generously conducted patronized and recommended.

Commercial, residential Location central and unexcelled. Modern, European, Rated reasonable.

Drs. Chang & Kong
901 CLAY ST., CORNER NINTH, OAKLAND CALIFORNIA—PHONE OAK 9743

CHINESE EXPERT HERBALISTS
How to Get the Best Results and Keep Well.

Chang & Kong

Our specially imported herb remedies of over 3000 varieties have been used in China for centuries. They positively relieve the various diseases whether your ailment be of the lngs, stomach,heart, liver, kidneys, bladder, or if your are afflicted with indigestion, asthma, catarrh, blood poison, (including blood disorder and high and low blood pressure,) rheumatism, appendicitis, piles female affication or any other known complaint, our wonderful herbs will not only give immediate relief, but will absolutely cleanse every impurity from your system by our Chinese Herb specialtist. All ailments of whatever nature successfully treated by our wonderful, lifegiving Chinese herbs.

When your case is given up as hopeless by others, give us a trial.

Many testimonials by people who have been cured by our herbs Herbs sold. Prices Reasonable

Consultation Free.
HERB SPECIALISTS
901 Clay St., Corner 9th St.
OAKLAND, CALIF.
Hours 8:00 a. m. to 8:00 p. m.
Daily—Sundays, 8 a. m. to 2 p. m.

A SHOT THAT WILL STARTLE RICHMOND

W. S. McRacken's

GREAT DOUBLE-BARRELLED SALES EVENT

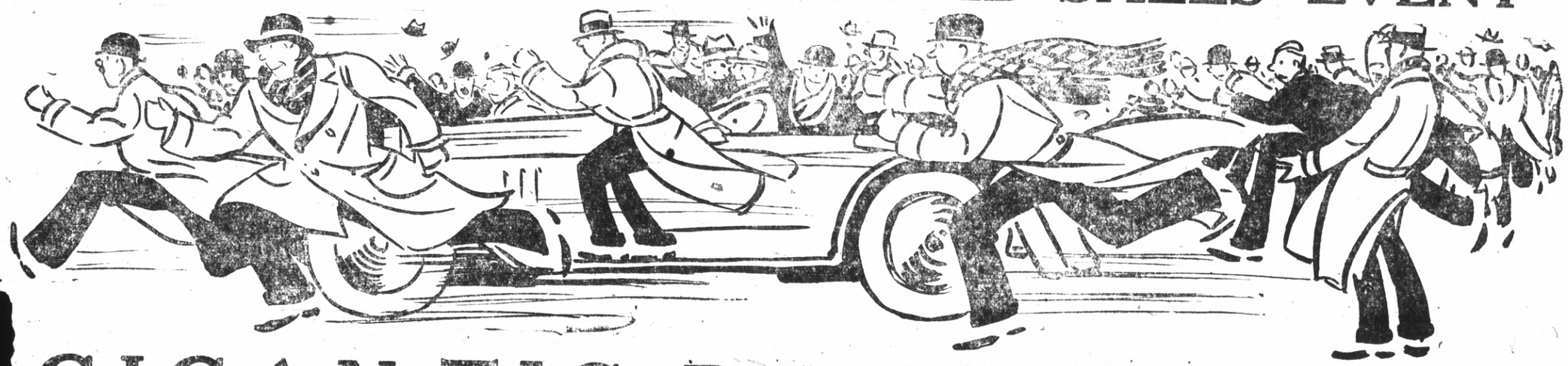

GIGANTIC REMOVAL AND *Elimination Sale!*

The biggest thing that ever happened in Richmond for men

We're Going to Move to 1011 Macdonald Soon!

WE want to move as little of our present stocks as possible — SO THIS BIG SALE IS LAUNCHED FOR THE PURPOSE OF ELIMINATING EVERYTHING in Stock. READ THE REASON. IT'S AN EXTRAORDINARY CLOTHES BUYING OPPORTUNITY.

A Sale With A Reason

Our new location at 1011 MACDONALD AVENUE will soon be ready for us. In moving there we want to open up with an entirely new, fresh line of MEN'S WEAR—new store—new stock.

You'll notice the prices given here are REAL REDUCTIONS. Of course space limits our enumerating everything—but let us repeat that—as always—every article in the store has been reduced, nothing held back.

Sale Starts 9 O'clock Monday Morning

Every Suit & O'coat to Go

The clothing offered is backed with this store's Guarantee—exactly the same as though you paid regular Price. Splendid selection of desirable models. Choice woolens—wanted shades.

4 HUGE GROUPS

$19.85 $26.85 $34.85 $44.85

HATS

Regular	Now
$3.50	*$2.35*
$4.00, $4.50	*$2.85*
$5.00	*$3.85*
$7.00, $7.50	*$5.85*
$8.00, $8.50	*$6.35*
$12.50	*$9.35*

HOSE

Regular	Now
25c	*19c*
35c	*27c*
50c Lisle	*39c*
75c Silk	*57c*
$1.00 Silk, Wool	*79c*
Silk and Wool $1.50 Fancy	*97c*

TIES

Reg.	Now
$1.00	*79c*
$1.50	*$1.15*
$2.00	*$1.37*

PULL-OVER

Sweaters

Reg.	Now
$5.00	*$3.15*
$6.00, $6.50, $7.00	*$3.95*
$7.50	*$4.65*
$8.00, $8.50	*$5.95*

Xtra Special

BUY A LOT OF SHIRTS

NECKBAND — NEGLIGEE
Collar to Match

REGULAR	NOW
$2.00	*$1.45*
$2.50	*$1.85*
$3.00	*$2.15*

ENGLISH BROADCLOTH AND SILKS—ALL REDUCED!

Corduroy Pants

"CAN'T BUST 'EM"

REGULAR	NOW
$4.00	*$3.45*
$5.00	*$3.95*
$6.00	*$4.45*

WORK SHIRTS

Two Pockets—Full Cut— Union Made

Reg. $1.00 value, Now *74c*

SPECIAL Florsheim Shoes

Regular $10.00

$8.85

W. S. McRacken

ALL THAT MEN WEAR

MACDONALD AT SIXTH

LOCAL BOOST BODIES LEASE NEW OFFICES

The Richmond Merchants association will occupy jointly with the Richmond Chamber of Commerce five of the fourteen offices to be installed in the $40,000 two story brick building, which will be built at the northwest corner of Tenth and Macdonald avenue, according to announcement made yesterday.

Next week bids will be opened for the construction of the building. It is being financed by Mrs. G. McElhinney of Oakland.

"Thief of Bagdad" At The California Theatre Next Week

Juanne Johnston, who impersonates the Princess with Douglas Fairbanks in "The Thief of Bagdad" at the California theatre next Monday, Tuesday and Wednesday, wears in the picture the footwear of Zuleika, a real Persian daughter of a ruler. Miss Johnston has an interesting collection of Oriental slippers and sandals. She hopes to go to Paris some day and see the one notable exhibit in existence, formed by Jules Jacquement, now being shown in the Cluny Museum.

"The first footwear of which there is any knowledge," says Miss Johnston, "was a sandal which consisted of a sole attached to the foot, generally by leather thongs. From the time of The Arabian Nights, and to the present, the sandal of plaited grass, palm fronds, silk, and other perishable material, is the most common foot covering among Oriental nations.

"When the climate demanded greater protection for the foot the primitive race shaped a rude shoe out of a single piece of untanned hide, which was laced up with a thong, so making a complete covering.

"Out of these two elements,—sole without upper—and upper without sole'—arose the perfect shoe, a combination of both.

"Shoes were made by hand until 1809, when a patent was granted to David Meade Randolph. At the time of the Civil War, Gordon McKay had a patent on machine-made shoes for twenty-one years, and made a vast fortune before it expired.

"American inventors are foremost in creating machinery for the various operations in shoe making. The father of the modern shoe is Charles Goodyear, son of the famous rubber man.

"It is in the artistic hand created shoe, however, that my interest lies and it is these personal, ornamented oddities that comprise my collection."

Christmas Seal Report Requested

The remainder of the Christmas seals and the money should be turned in by the members at the meeting of the P. T. A. federation tomorrow, January 5, in the Roosevelt Junior high school.

Luncheon will be served at 12:00 and the executive board will have a meeting immediately after the luncheon.

The federation will have a business session at 2 o'clock in the afternoon, all presidents and chairmen are especially urged to attend.

MARRIAGE LICENSE

MOORE-TREAVERS—In Oakland, January 2, 1925, to Charles M. Moore 22, and Edna E. Travers, 17 both of Richmond.

Try Record-Herald Want Ads

AUSTEN CHAMBERLAIN, BRITISH FOREIGN MINISTER, AND PREMIER HERRIOT DISCUSS THE DAWES PLAN

This photograph shows the British Cabinet member and M. Herriot outside the Quai d' Orsay in Paris as they were having an informal discussion of the plan prior to a banquet which was attended by British and French ministers.

British Government to Issue Long Hidden State Papers

LONDON, Jan. 3.—A number of State papers dealing with the origins of the war are to be issued by the Foreign Office.

Two well-known historical writers, Mr. G. P. Gooch and Mr. H. W. V. Temperley, will edit a collection of these official documents, which, in the Foreign Secretary's words, "bear on the general European situation out of which the war arose."

It will be seen that the terms of reference are wide, and the two historians will be able to gain access to any relebant documents up to the year 1914.

This important decision on Mr. Austen Chamberlain's part represents a change of policy.

Foreign Publications

Dr. R. W. Seton-Watson drew Mr. Chamberlain's attention to the effect created in foreign countries by Great Britain's neglect to publish official documents dealing with the origins of the war.

The German, Austrian and Russian Foreign Offices have published voluminous documents of this kind, which have been used for propaganda purposes and Great Britain's silence has undoubtedly had a harmful effect on our prestige abroad.

The previous Foreign Secretary, Mr. Ramsay Macdonald, had already decided to publish a collection of the papers from the British archives, and Mr. Chamberlain now intends to carry out his predecessor's decision.

A minor innovation is the Foreign Secretary's announcement that in future the records of the Foreign Office will be open to those engaged on historical research up to the year 1878. Previously the limit was 1860.

One assumes that some future date a Foreign Secretary will grant permission to historians to examine the documents relating to the war period itself.

Gigantic Labor

The labors entailed will then be gigantic.

For each of the war years there are something like 200,000 separate documents filed in the Foreign Office archives, and many of them are volumes in themselves. Of course these are all catalogued under their several subjects, and many of them deal with minor and ephemeral issues. In the future there will have to be a close sifting.

The official papers which descended on the Foreign Office during and since the war are packed in files which reach from floor to ceiling of room after room. Several of the apartments which in a happier age were used for official entertainments, have now been encroached upon by this rising tide of documents. The creation of many new States since the war has doubled the volume of the flood.

London Gossip Notes

Writing in his "Parish Magazine," the Rev. A. Wellesley Orr, vicar of St. Paul's, Kingston Hill, Surrey, replies to the critics of a letter he wrote in the October issue of the magazine when he spoke of many women as "carmined flour bins and walking chemists' shops."

"Apparently," says the vicar, "the concensus of opinion condemned me as a kill-joy and a woman-hater. Woman-hater, indeed! Bless their dear hearts! It is because I do not hate them that loathe to see some of them spoiling God's gift of natural beauty by the hideousness of artificial aids.

"Even whilst we are signing the marriage registers in the vestry the bride may get in a few moments' work before the mirror with a powder-puff, scissors, and a bottle. And then—ay the Saints preserve us!—the man who came into church in love with a blushing blonde takes out on his arm a blooming bobbed brunette.

"Some wives are so constantly changing their appearance that their husbands live in perpetual dread of being arrested for bigamy."

How romance and a wealthy marriage have come to a London mannequin has just been told.

The beauty of Maya Bereya, a young Russian refugee of noble descent, has long impressed the many clients of Reville's.

Last summer she went to the Russian Red Cross ball. She had had several proposals, but that night she made the acquaintance of a wealthy young man from Canada, Mr. Harold Baker.

His wooing was ardent, and the romance has now culminated in a secret wedding.

VISITORS FROM SAN RAFAEL

For the past week Mrs. Laura Record has had as guests at her home, her mother, Mrs. L. McBride her sister and brother-in-law, Mr. and Mrs. W. Harrie of San Rafael.

JANUARY CLEARANCE

Our Seasonal Apparel Sale Starts Tomorrow, Surpassing All Previous Similar Events In Variety and Savings

Our business policy demands a drastic clearance at this time, and the measures we have placed in force in the way of reductions are more drastic because of the largeness of our stocks. The values offered in this are the most remarkable we have ever presented.

Every item on sale is seasonable, the sort desired for the occasions of the remaining months of Winter.

Very Low Prices for These Stylish Frocks
Three Wonderful Groups

Just the type of dress you want now to freshen your Winter wardrobe. Special January pricing makes the purchasing of one a simple matter. There are a variety of styles in the group, so women and misses may satisfy their individual whims.

Misses' size 16 to 20.
Women's size 36 to 52½

January Clearance Prices

$16, $26 $36

Former Prices up to $59.50

January Underselling of Favored Winter Coats

The most keenly critical of style and quality will concede these coats to be far out of the ordinary values at these three prices. Each group is unusually rich in variety of the season's favorite styles. Nearly every coat is befurred with rich furs, some more than others.

Misses' and Ladies' sizes.

January Clearance Prices

$24, $34 $44

Formerly marked up to $59.50

Clearance Prices On These Dresses at Three Prices

As Winter has practically begun you will undoubtedly have a need for a warm dress of this type. This reduction, therefore, is very timely. These dresses are from our own stocks which bespeaks their desirability.

Misses' and Matrons' sizes.

January Clearance Prices

$16, $26 $36

Formerly marked up to $55.00

Befurred Winter Coats of Charm and Character, Sale Priced

These are the aristocrats of the Winter coat modes. Many designed by Hart Schaffner & Marx. They are supreme in styling, moding and elegance in details. The time has come for them to be sold at the cut price route. Worthy of particular mention are the furs that trim some of the models. Used in many clever ways. Formerly marked up to $98.50.

January Clearance Prices

$39.50, $49.50 $59.50

Millinery Clearance

This is the most drastic millinery clearance ever offered in the history of the store. Your greatest opportunity to pick up a new hat to freshen your Winter wardrobe at a ridiculously low price. The materials, the trimmings and shapes are all those that are in immediate favor. This announcement is certain to receive immediate response, so plan to be among the early comers It will prove to your advantage.

$2.95 $3.95 $4.95
—to—
$7.50

Clean-Up of Wash Dresses Each Price—a Clearance Price

January mark downs make possible remarkable values because of drastic reductions in this season's prices. A large variety of Tub dresses in the sale, in a score of individually fine styles made of fine materials in pretty color contrasts.

January Clearance Prices

$3.95, $5.95 $7.95

Values formerly up to $14.95

DRASTIC REDUCTIONS ON
Sweaters, Blouses, Skirts, Suits, Bath Robes, Sport Coats, Children's Coats, Vanity Cases, Purses—
Ranging from 1/4 to 1/2 OFF

The Fashion
S. ABRAHAM CO.

NEW CHEVROLET
NOW HERE!

See it first in Richmond

Monett Motor Co.
412 MACDONALD AVE.